Today

Hon. John, Aged 5
"Planning" Is One Thing
Good Times—for Whom?
Stealing Rivers

—By Arthur Brisbane—

Copyright 1922, by Star Co.

The Farmers' Loan & Trust Company spads two million dollars to the Honorable John Jacob Astor. John Jacob is five years old. The money represents a small fraction of a trust created by his grandfather, William Waldorf.

Little John never worked, of course. His father and grandfather never worked. The grandfather lived in England, where judicious spending of American money made him a lord.

Millions of American mothers through several generations, producing millions of babies that were not called "Honorable," created a demand for real estate that built up the Astor millions, and barring cataclysm, little "Honorable John" can have millions a year sent from America to England indefinitely.

That makes single taxers of some, but needn't. It doesn't make any difference whether money goes from rents or dividends on railroads, as long as it is spent by those that do nothing.

It isn't serious yet. This nation can afford a few tens of millions a year for the foolish and unpatriotic. But that is the sort of thing that sent Ireland to ruin, sending to England all the money the Irish people could get together.

One of these days it might become interesting here.

Meanwhile, Providence works wisely. If the right to leave money to their children makes men work, let them have that right—for the present. The work is needed. A few Astor favorites don't count.

President Harding decided what was right in the railroad strike. He asked the men to go back to work, retaining their seniority rights. The men said, "Yes," the railroad owners said, "No."

Then the President asked the men to go back without their seniority rights. The men said, "No," but probably they will go back. Corporations are having their turn.

The latest heading is, "Harding Plans to Curb Coal Profiteers." PLANNING to curb is one thing, curbing is another.

In England or France they would make a law, and profiteers breaking it would go to jail. We don't do that here because profiteers have more to do with making laws than the people buying coal.

That's the American system.

An industrial leader predicts "good times with the end of the strike." But, says he, "labor costs must be cut."

What are good times, if not good times for all and especially for those that labor?

And whence do industrialists imagine that good times come?

Good times depend on the spending power of the masses of people. That power depends on wages.

They have never really good times in China, where men work for 10 or 15 cents a day or half that.

To demand good work for good

Continued on Page 2, Column 6

Your Gas Company and the Coal Shortage

WE are prepared to give every possible assistance to avert suffering from lack of heat due to the coal shortage.

It is evident from facts now before us that heat from fuel other than coal will be needed. Gas is the ideal fuel for supplemental heat and those residing where it is available are fortunate.

However, we wish to sound a timely warning to all gas users: Do not postpone purchasing new gas equipment, or notifying us about putting your present appliances into first-class condition. Later we will probably be rushed with orders, at which time it will be impossible to give prompt service to all customers.

Call at the office or telephone your request for an inspector to call and look over your equipment and tell you what is needed to put it into good shape and make suggestions for new appliances.

Boston Consolidated Gas Co.

Call Beach 7000 or in Person at Any One of Our Offices.

EXTRA!

THE WEATHER: Boston and Vicinity: Probably local rain and thunderstorms this afternoon and tonight; Saturday fair and somewhat cooler; moderate south to southwest winds.

Sun rises at 5:32; sets at 7:47.
Moon rises at 2:22 a. m.
High tide at 7:00 a. m.; 4:21 p. m.
Temperature: Maximum, 80 at 2 p. m.; minimum, 63 at 5 a. m.; average 72.
Light all vehicles at 8:17 p. m.

BOSTON AMERICAN

LARGEST EVENING CIRCULATION IN NEW ENGLAND

COMPLETE STOCKS NIGHT

VOL. 19—No. 127 Copyright, 1922, by the Boston American BOSTON, FRIDAY, AUGUST 18, 1922 Registered at the Boston Postoffice as a Newspaper PRICE THREE CENTS

WARNING BY HARDING

Tells Congress Strikes Menace Nation

U. S. WILL PROTECT PUBLIC'S RIGHTS

"Present Strike Conditions Cannot Remain in Free America," He Says

Washington, Aug. 18.—President Harding, in a message to Congress and the nation, declared definitely today that he intended to use all the forces of government at his command to protect the rights of the people in the present industrial strikes.

In forcible language he stated he was resolved "to use all the power of the government to maintain transportation and sustain the right of men to work."

CALLS IT BUTCHERY.

Government "by law must and will be sustained," the President said, "no matter what clouds may gather, no matter what storms may ensue; no matter what hardships may attend or what sacrifice may be necessary."

He made it plain that he was tired of the constant wrangling and arguing at cross purposes which has been going on for months in both the railroad and coal strike situations.

The President said trains derailed in the Western desert had "revealed the cruelty and contempt

Continued on Page 9, Column 4

Text of the President's Speech to Congress

Washington, Aug. 18. (By International News Service).—President Harding in his message to Congress this afternoon on the industrial situation, said:

"Gentlemen of the Congress:

"It is manifestly my duty to bring to your attention the industrial situation which confronts the country. The situation growing out of the prevailing rail and mining strikes is so serious, so menacing to the nation's welfare, that I should be remiss if I failed frankly to lay the matter before you and at the same time acquaint you and the whole people with such efforts as the executive branch of the government had made by the voluntary exercise of its good offices to effect a settlement.

"The suspension of the coal industry dates back to last April 1, when the working agreement between mine operators and the United Mine Workers came to an end. Anticipating that expiration of the contract which was negotiated with the government's sanction, in 1920, the present administration sought as early as last October, conferences between the operators and miners, in order to facilitate either a new or extended agreement in order to avert any suspension of production when April 1 arrived.

President Reviews Course of Strike

"At that time the mine workers declined to confer, though the operators were agreeable, the mine workers excusing their declination on the ground that the union officials could have no authority to negotiate until after their annual convention.

"A short time prior to the expiration of the working agreement the mine workers invited a conference with the operators in the central competitive field, covering the States of Pennsylvania, Ohio, Indiana and

Continued on Page 9, Column 1.

STRIKE MUST BE SETTLED, SAYS STONE

New York, Aug. 18.—The strike of railroad shop craft unions will be settled here, Warren S. Stone, of the Brotherhood of Railway Engineers, declared today as the committee of five rail brotherhoods, finished several informal conferences before meeting the rail executives to continue their work of mediation.

Conference with railroad executives opened at 10 a. m.

"The strike must be settled," he continued, "and it must be settled right here at these meetings. Conditions over the country demand that a settlement be made at once and we are optimistic that it can be done soon. The five brotherhoods are ready to do anything possible to bring present conditions to an end."

NEW MEN APPEAR.

Several new figures appeared at the headquarters of the association of railway executives, where the parley was being held between brotherhood men and the committee of nine appointed to reply to President Harding's last proposal and to meet the mediators.

Carl R. Gray of the Union Pacific, although not a committee member, appeared at executives' headquarters and went into an ante-room leading to the conference chamber. He was introduced to President Robertson of the firemen and engineers, and they conferred also.

Vice-President Crowley of the New York Central accompanied his chief, President A. H. Smith, a committee member, to the meeting place.

Present also was Executive Secre-

Continued on Page 2, Column 7.

FATHER JOHN'S MEDICINE
Builds Pet. up. All pure food.—Advt.

COX TO NAME WOMEN FOR COAL BOARD

A committee composed entirely of women who will teach the housewives of the State how to conserve coal by using gas, kerosene and other substitutes, will be appointed by Governor Cox in the State's campaign against the shortage which may result from the coal strike.

Governor Cox's decision was announced today at the close of a two-hours' conference with his advisory coal committee.

James J. Storrow was said to have urged Governor Cox to call a special session of the Legislature to pass any laws that may be necessary to fix the price of coal and for the State to wage a hard fight to get its share of both hard and soft coal.

Action on this recommendation was delayed pending the address of President Harding to Congress on the coal and rail situations.

DISCHARGED STATE COP GETS HEARING

Joseph F. Cobb today decided to make a fight to retain his position as an inspector of State police, from which he was discharged for wife-beating, after fourteen years of meritorious service. He has petitioned for a hearing, as is his right under the law, and Colonel Alfred F. Foote, the State Commissioner of Public Safety, announced the hearing will be given Monday morning. Cobb was alleged to have been found guilty of assaulting his wife in Melrose on May 16.

TODAY'S BANK STATEMENT.

N. Y. bank clearings	$810,000,000
N. Y. bank balances	69,200,000
Boston bank clearings	46,000,000
Boston bank balances	17,000,000
N. Y. F. R. bank, credit	48,700,000

SESSIONS Begin Sept. 5

College grade Courses, Sept. 18th; Night Sessions, Sept. 25th. COLLEGE GRADE COURSES (Day and Night): Business Administration, Accounting, Secretarial, Commercial Normal. SHORTER BUSINESS COURSES (Day and Night): Secretarial, Shorthand, Combined Typewriting and Dictaphone, Calculating Machine, Finishing Courses. New students begin these courses any Monday. *Which catalogue shall we send you? Specify Day or Night.*

BURDETT COLLEGE
18 Boylston St., cor. Washington, Boston

GIRLS ARE LURED, ROBBED

Aroused Rhode Island Citizens Call on Governor to Halt Lawbreaking in Johnston

Providence, R. I., Aug. 18.—Declaring that the town of Johnston, on the outskirts of Providence, is overrun with roadhouses where young girls are robbed, beaten and then thrown into the street at 3 o'clock in the morning, citizens of Johnston today appealed to Governor San Souci to "clean up the town."

A petition signed by eighty-seven residents of the town was taken to the State House by a committee of five citizens. The committee is headed by Thomas H. Clark, who declares that the citizens are in the fight to a finish, and will not stop until "all of these notorious houses are wiped off the map."

There are two roadhouses in the town and about fifteen barrooms, these the citizens say must go in order to make the town a safe and decent place for the children of the town to live."

The committee declares that the roadhouses are being protected by town officials. They say that they have tried for more than a year to get the town officials to clean out the places, but have met with no response. If they do not get aid from the Governor they plan to carry the fight to Washington and the Attorney-General's department.

When the committee arrived at the State House they found that the Governor was away on a vacation. The petition was presented to the Governor's secretary who told them the Governor would be back Monday and would look into the matter next week.

The petition follows:

"We the undersigned residents and taxpayers of the town of Johnston hereby call upon your Excellency to close the roadhouses and other illegal establishments on Klingly street.

"Several homes in the immediate vicinity of these houses are being pestered to death. People come at any hour of the night or early morning and want to use the telephone to call the police, complaining that they have been robbed.

"On other occasions after members

Continued on Page 3, Column 3.

MELROSE DEATH PROBE

VICTIM OF DROWNING AND HER HUSBAND

HAROLD D. FORBES AND WIFE

DROWNING STORIES CONFLICT

District Attorney Saltonstall Orders Children of Mrs. Forbes Quizzed

Harvey Forbes, seven years old, and his five-year-old brother, Clayton, saw their mother, Mrs. Irene Forbes, as she was struggling in the water in Martin's Pond, North Reading, last Wednesday.

The children will be asked to tell just what occurred before their pretty young mother drowned.

Certain phases of what has been supposed an accidental drowning caused District Attorney Saltonstall of Middlesex County today to begin an investigation.

Harold D. Forbes of Melrose, husband of the woman, was the only person other than the two children who saw the drowning. It was from him that the police got the version that had been accepted until today, when the body of Mrs. Forbes floated to the surface of the pond. Police

Turn Over.

TRUCK KILLS BOY, CAUSING RIOT

Police answering a riot call found a crowd of angry people holding George Hamilton, No. 473 Salem street, Malden. Hamilton was the driver of a truck which ran down and killed eight-year-old James di Pietro, No. 414 Commercial street, at Commercial and Clark streets. Hamilton is held at Station 1, pending an investigation.

50 P. C. MORE FOR HANOVER DEPOSITORS

Bank Commissioner Joseph C. Allen today filed a petition in the Supreme Court asking leave to pay an additional dividend of 50 per cent. to the savings depositors in the closed Hanover Trust Company. If this is granted the savings depositors in the closed bank will be paid the entire amount deposited in the bank. A dividend of 50 per cent. has been paid these depositors.

ACCUSED WIFE-BEATER LOSES HIS STATE JOB

William Hagerty, State House porter, who was accused of going home drunk and assaulting his wife with an upholsterer's needle, was today dropped from the State service by Fred H. Kimball, State Superintendent of Public Buildings. "For good of the service," was the reason given.

BODY OF MISSING BOY FOUND IN PIT

The body of Andrew Purcell, 13 years old, of No. 50 Kent street, Somerville, who disappeared from his home yesterday, was found today floating in Jay's Pit, North Cambridge. The pit is back of the Russell Field baseball grounds. Herbert Danehy saw the body floating.

SAN FRANCISCANS DON FURS IN COLD SNAP

San Francisco, Aug. 18.—San Franciscans went to work today in overcoats and furs while Easterners suffered the hottest weather of the Summer. A steady trade wind from the Pacific sent the mercury tobogganing here, the highest point being 68 and the lowest 54.

MRS. FORBES' CHILDREN ORDERED TO TELL STORY OF DROWNING

WOMAN'S BODY IS FOUND

Continued from First Page

hed grappled for the body for two days without success.

BODY FOUND TODAY.

Last night they dynamited the pond. Today the body, floating to the surface, was found by George Putnam, superintendent of the North Reading water works, and Ralph Partridge, a camper. District Attorney Saltonstall announced the investigation immediately thereafter.

Forbes, the husband, is a reserve member of the Melrose police department. He is employed by his father, a milk contractor in Melrose.

Stories of the drowning varied. One version was that Forbes when his wife fell into the pond, leaped in after her and made futile efforts to bring her into the boat.

FORBES' STORY.

Another is that he remained in the boat, clutching her hand when she floundered in the water, and losing his hold.

The Forbes' were summering in the colony that skirts the pond. On Wednesday they went boating, leaving in the cottage their three-year-old daughter Frances. The two boys went along.

According to Forbes' story to the police, Mrs. Forbes had washed her hair and was drying it when the alleged accident occurred.

She tossed the long strands of her hair over the side of the boat, bending down to let the sun beat upon them, Forbes said. Looking into the water, with her hair forming a curtain which hid the landscape from her, she must have lost her sense of perspective. At any rate, Harvey and Clayton screamed when the boat rocked and they saw their mother struggling in the water.

One hand clung to the side of the boat, Forbes said. He reached forward and grasped his wife's wrist.

SANK IN WATER.

According to his version, her weight was too great for him to support, and she sank below the surface of the water. Apparently she did not rise again. The husband reported the matter to the police.

An earlier version, later denied, was that Forbes dived in after his wife. Forbes said he would have done this but could not swim well. He added that he found his attention distracted by the children, and was hampered in his efforts at rescue by trying to keep them from falling in the pond.

There were no other eyewitnesses to the tragedy.

MOTHER PROSTRATED.

It was pointed out that the boat in which the Forbes had been riding was not of a type that could easily capsize. It was a big flat bottomed affair.

Immediately after the tragedy was reported, Mrs. Margaret McGuinea, No. 236 Folsom avenue, Melrose, mother of Mrs. Forbes, collapsed and has been seriously ill since. The aged woman is under care of a physician and none but immediate relatives have been admitted into her home. It is said, however, that she will be questioned in the investigation begun by Saltonstall.

The heavy, clinging mud in the shallow pond hampered those who searched for the body. It was further hampered by the fact that Forbes did not seem to be able to give an accurate statement as to the spot where the woman fell out of the boat. This was attributed to the mental stress of the incident.

The Forbes have been married eight years.

DEATH CLOSES BOOKSHOP

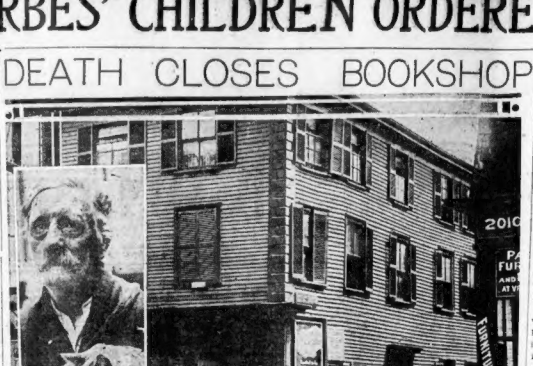

WHERE MRS. FURLONG PASSED AWAY

Little frame corner bookstore at No. 2002 Washington street, near the old boundary line between Roxbury and the South End, conducted for nineteen years by Mrs. Sarah F. Furlong, who has just died at the age of sixty-one. Left is John H. Holman, eighty-one years old, and his pet cat. John was given a home by Mrs. Furlong, in return for which he acted as her assistant in the store. Now the place is closed and John is an outcast, thrown on the world without family, friends or occupation, with only the poorhouse before him.

OUTCAST AT 81 BY DEATH OF BENEFACTOR

By ERNEST T. JENKINS.

When I summoned courage at No. 2002 Washington street as closed forever and sadness pervades the neighborhood.

For Sarah F. Furlong, sixty-one years old, is dead. Nineteen years she conducted the combination book, periodical and cigar store.

The sunshine of her smile engulfed all. A kindly, sweet soul was Sarah. From early morn 'til night she labored, and found time between to maintain her small apartment of several rooms in the rear of the store.

HELPED ANOTHER.

The store key has been turned for the last time. And the first of the month the small apartment will receive other tenants. There is something more than a sense of personal loss in Sarah's answer to the summons up yonder. Her loss may mean poverty and the poorhouse to another aged person.

It is John H. Holman, eighty-one years old, without relatives. John, lame and feeble, was given a home by the kind-hearted Miss Furlong eight years ago. John helped in the store. He can help no more.

And John told The Boston American he faces the poorhouse or something worse. Is there someone who will take John for a little while? That is his appeal, made through the Boston American. He says he can do odd jobs about the house and otherwise lighten the burden, his coming might mean to some kind hearted family.

Won't someone please help? John feels his appeal will not go unanswered.

ANOTHER GOOD FRIEND.

The story would not be complete without mentioning the loyalty of another aged person, Mrs. Margaret Barrett, sixty-seven years old. She and Miss Furlong were girlhood chums. And off and on during the long years she had ministered to her friend.

Several weeks ago Miss Furlong was stricken with what proved her last illness. She summoned Mrs. Barrett from Maine. And the sister tenderly nursed her to the end.

And the cruelest part of it all to Mrs. Barrett is the fact she cannot make a home for the elderly Holman. Her own cares and financial circumstances make it impossible.

So she joins in the appeal:

Won't someone help John Holman?

'Rejected,' Editor Said, and Then the Fun Began

Manchester, N. H., Aug. 18.—R. L. McLean, editor of Plymouth, N. H., Record, upon his refusal to print a political article which he said was too radical, became the centre of a free-for-all fight in which his opponent was Abraham P. Davis of Ashland, the contributor.

Davis was arrested by the Ashland police on a warrant sworn out by the police chief. Davis was released under bonds. McLean claims he was hit on the jaw several times and that it took the entire newspaper force to eject his assailant.

ASK CAR PASS ON CHICAGO TROLLEYS

Chicago, Aug. 18.—What was declared to be the most novel and radical street car fare system ever proposed by the carriers of a city the size of Chicago, was before the Illinois Commerce Commission today on petition of the Chicago Elevated Railroads.

The new schedule would include a weekly pass, a transferable ticket good for unlimited use of the Elevated service for one week, to be sold for $1.35; a flat rate of three tickets for 25 cents; 50-ride ticket books for school children under seventeen years old at an average of 5 cents a ride, and a 3-cent fare for children twelve years and under. The present 10 cents cash fare would remain unchanged.

The unlimited pass was instituted in Racine, Wis., three years ago. Since then several cities have adopted it.

FOUR RESCUE GIRL IN HEAVY SURF

York Beach, Me., Aug. 18.—Joseph T. Hurley of No. 54 Central street, Waltham; Daniel J. Sullivan of Malden; William Spanos of No. 647 Elm street, Manchester, N. H., and Anthony Chrisofores of No. 324 Bowers street, Revere, figured in a heroic rescue here when they saved Miss Dorothy Palma Stone, daughter of George F. Stone of No. 49 Kent street, Melrose, from drowning.

Miss Dorothy P. Stone

Miss Stone was bathing with her father and was caught in the heavy undertow of the waves off the rocks on the Union Bluffs side of the beach. She got beyond her depth and cried for help.

COUNTY LOUTH IS CLEARED OF REBELS

Belfast, Aug. 18 (By the Associated Press).—Reports were received in Belfast that Carlingford and Omeath, County Louth, had been cleared of Republican insurgents by National army forces.

LURE GIRLS TO ROADHOUSES, ROBBED

Continued from First Page

of the families have been awakened by pounding outside the doors it has been found that those outside were girls who had been led to these places, robbed and God knows what not. Has been done to them, and then thrown out into the streets to find their way home as best they could at 1 or 2 or 3 o'clock in the morning.

"These houses are of no benefit to the town. They are mostly patronized by people who come from far out of the State. Hundreds of complaints have been filed with the town officials. Only several weeks ago we had a petition signed by more than fifty citizens and taxpayers sent to the town solicitor, but there was no attempt made to close the places.

TO DRIVE THEM OUT.

"Now we are appealing to your Excellency to use the power of the State to close these places. There is no need of giving you any examples of violations of the law. You know all about it. If one has followed the newspapers for the last few months he knows all. As we have said before, the roadhouses are no benefit to the town and if these people have come to Johnston to do their dirty work it is up to us reputable citizens to drive them out.

"Therefore, for the safety of the community we appeal to you as Governor of the State to use your authority to put an end to these intolerable conditions. We are determined to make Johnston a safe place in which our children may live. We shall do so even if we have to appeal to Washington."

The petition is signed by the committee and eighty-seven citizens.

There are two roadhouses at Johnston which are widely known throughout the State. They are the Sunnyside and the Old St. Cloud.

MICHIGAN SOCIETY GIRL TO BE MINISTER

Ann Arbor, Mich., Aug. 18.—Florence Schleicher, twenty-one years old, dark-haired society girl, will forsake the drawing room for the pulpit. Bored with her position as social leader and tired of the things obtainable with the $500,000 in her own name, Miss Schleicher will seek intellectual solace in the ministry. She has joined a religious sect known as the Holiness Association. Today she left for the Holiness camp meeting in Ohio. In September she will enter Radcliffe to study for the ministry.

WOMAN, HIT BY AUTO, SERIOUSLY HURT

Mrs. Jessie E. Southwick, fifty-seven years old, o. No. 281 Tappan street, Brookline, was struck and knocked down by an auto while crossing Massachusetts avenue at Westland avenue, and suffered concussion of the brain. The car was operated by Walter J. Devine of No. 351 East Fifth street, South Boston.

FALLS FROM BED AND STRANGLES TO DEATH

Jersey City, N. J., Aug. 18.—Strangled to death in his sleep, when he fell from his bed and his head became wedged between the side of the bed and a bureau, George Westphal, Jr., was found dead by his father today.

JUDGE WARNS MOTORISTS TO SLOW DOWN

Judge Palmer, in the Roxbury District Court, today issued a warning to all motorists that those brought into his court on charges of reckless driving and found guilty will be harshly dealt with. In this he will recommend to the highway commission that their licenses be taken away.

The warning was issued after Judge Palmer had found Charles Sopria, No. 7 Berwick road, Medford, and Victor J. Towangherini, No. 92 Franklin street, Quincy, guilty of speeding at thirty miles an hour over a dangerous stretch of Massachusetts avenue in the vicinity of Edward Everett Square.

Judge Palmer found both men guilty, fined each $10 and informed them that he was going to recommend that their licenses be revoked by the registrar.

POLAND READY FOR NEW BATTLES

Warsaw, Aug. 18. (By the Associated Press).—Poland's army, which normally numbers 250,000 troops, is being increased to 300,000, due to continued presence of detachments of the Russian Soviet army on the Polish frontier.

Reports have reached here that the Russian army is being reorganized by Colonel Bauer, who is said to be assisted by several hundred German staff officers.

Soviet troops continue to annoy the Poles by continued night raids across the frontier on harvests that are being accumulated in villages. The Polish army is renewing military supplies in order to be ready for any eventuality.

Reports also have been received here that Moscow has been making attempts to obtain supplies and explosives in the United States but without success. It is believed by Polish military authorities that the Soviet government is also attempting to obtain supplies from Czecho Slovakian plants.

ERWINS CONFUSED AFTER ASSAULT CASE

Because two men in Boston newspaper employment have identical names, some confusion was caused by a story published yesterday. On August 17 one Arthur H. Erwin of Audubon road, referred to as an advertising solicitor on a Boston newspaper, was sentenced by Judge Sanderson to six months' imprisonment for non-support of his wife Reka, and also one month for assaulting her. This Erwin has not been an advertising solicitor during his newspaper experience. Another Arthur H. Erwin is employed as an advertising solicitor on the Boston American and is as well known throughout New England as is Boston because of his fifteen or more years of employment in advertising circles. The Arthur H. Erwin last mentioned is in no way connected with the story of yesterday. Previous to his association with the Boston American he was for eight years an executive of a Lynn newspaper. He now resides with his wife and son at No. 29 Percival street, Dorchester.

LYNN WALKOUT MAY BE ENDED BY MONDAY

As a result of a conference today between representatives of the 4,000 women members of Lynn Local 57, United States Workers of America, and a committee from the Shoe Manufacturers' Association, the long-drawn-out walkout of the Lynn women shoe workers will be ended Monday, it is believed.

Representatives of the striking women told the manufacturers that hundreds of girl strikers had been in want six or seven weeks, referring particularly to the girls employed on shoe styles on which no price had been set.

These girls' union representatives said, had stood conditions as long as possible, many of them being unable to collect pay from the manufacturers and walking out as a last resort.

The manufacturers have sought an injunction from the Supreme Court restraining union officials from ordering a strike and members from participating.

Union officials deny there is any strike, declaring the girls are "merely taking the air, as that is all that the manufacturers were giving them."

SAYS CHINESE GIRL LURED TO BE FLAPPER

"She has always tried to make a Chinese flapper out of my little girl."

Dong Sen Chin, Boston Chinese merchant, and father of missing sixteen-year-old Helen Chin, told the Boston American today he believes his daughter was either spirited away by Faith Chin, nineteen years old, a distant relation, or had been influenced to run away by the older girl.

"Faith Chin has always had influence over my daughter," Chin said.

"Helen disappeared from our home at No. 287 Trapelo road, Waverly, on Wednesday. My wife is sick abed through fear and worry. Helen had $50 when she left.

"Faith Chin, who lives at No. 19 Harvard street, Boston, has written many letters to Helen in an effort to get her to go away. She told my little daughter of adventures there were to be had in the city. I have those letters. Faith Chin's personality has completely dominated my little girl.

"Once I confronted Faith Chin. She was strangely silent over my daughter's disappearance. We are searching everywhere for Helen. We have appealed to the police.

"We believe baby Helen has been lured away from the precepts of her ancestors. Helen is a sweet, little innocent girl. She is considered one of the prettiest girls among all of New England's Chinese. She enters high school next month."

VERMONT HOME FOR TEDDY, JUNIOR

North Adams, Aug. 18. — Mrs. Theodore Roosevelt Jr. is supervising plans for her new Summer home at Wilmington, Vt. The son of the late President, and assistant Secretary of the Navy, is building a mansion in that town, it is reported here.

Wilmington is situated in the mountains north of this city.

Secretary Roosevelt, Mrs. Roosevelt and their children are spending the Summer on the Hartwell estate near Wilmington.

TODAY

Continued from First Page

pay is just. To demand good times by cutting down wages, reserving the good times for a carefully selected few, is stupid in addition to being brutal.

Stealing rivers is the new complaint of nation against nation. We have discussions as to the water and power in this country and Canada should take from the lakes and from Niagara.

Chicago wanted to turn a river around and make it go the other way. Canada is stealing water from the lake instead of into it, and Canada objected.

Various rivers rise in the Pyreness, great wall between France and Spain. The Segre, rising on French territory, flows down through Spain. The French intend to turn the river around, make it stay in France and flow down the French side of the Pyrenees to be used for power, irrigation and navigation in France.

Spain says to France: "If you do that we shall change the course of the Garonne River, which rises in our part of the mountains and then goes to France.

To take the Garonne from French soil and French geography would seem like taking the Thames out of England.

There will be a compromise.

In the State of New York, one river that was flowing westward into the Catskills is being turned around, brought 18 miles under a big mountain and made to flow eastward to New York city and supply drinking water. All this is the beginning of things men will do with earth, to get it the way they want it.

The Senate, 45 to 9, refuses a duty on oil. You will be told the duty was beaten because big oil companies want to bring in oil from all countries.

They will get that right, and it's just as well.

If there is one human being that needs protection it is the owner of an oil well.

One Senator in favor of the duty is part owner of a well that throws up 8,000 barrels a day.

When your oil comes out of the ground and hits you in the face, you ought to be willing to put it in barrels without insisting on protection. Nature, when it stored away the oil, did enough.

HELEN SENN

RESTRAINS RAIL MEN FROM PICKETING

Judge Keating today issued a temporary restraining order against Walter Rutherford and numerous former employes of the New York Central Railroad and members of labor organizations connected with the American Federation of Labor, enjoining them from picketing and committing acts of violence.

The restraining order was issued by Judge Keating pending a hearing before a special master of a bill in equity brought by the New York Central, lessees of the Boston and Albany, against Rutherford and the other respondents.

The railroad company declares that on July 1, 1921 the respondents entered into an agreement with the railroad as to working conditions and pay. The agreement could not be terminated, the road alleges, without thirty days' notice. The railroad states that without notice the employes in the Springfield yard went on strike in violation of the agreement. Since then the railroad alleges the road has been interfered with by picketing and acts of violence on the part of the respondents.

Judge Keating tried to get the strikers' counsel to stipulate that nothing should be done by them until the master had made his report. The lawyer stated that he could guarantee the withdrawal of the picketers. He further stated that at a conference with the railroad counsel the rock on which they split was that of peaceful persuasion which was difficult for the strikers to understand. The respondents allege that the road also violated its agreement.

PEACE PLAN IN RAIL STRIKE

Continued from First Page

tary Walker of the Eastern presidents' conference, who was stationed in Washington during the war and who is regarded as an expert on railroad wages.

After having attended the session for two hours Mr. Stone left for the uptown hotel where shop crafts leaders are quartered in a conference. He said he did not expect to return before 3 o'clock.

HE WAS STILL OPTIMISTIC.

Mr. Stone said he was still optimistic about the outcome.

"I'm still smiling," he said to newspapermen. "I suppose you boys will write a column about that smile. It took me twenty years to learn how to do it."

Mr. Stone explained he did not believe there could be a settlement today because whatever plan they had would have to be referred by both sides to their constituents.

The other four leaders serving on the mediation committee of the brotherhoods followed Mr. Stone out of the meeting and hurried to the hotel.

Mr. Stone, before leaving for the conference with labor leaders, implied he had a definite proposition to put before them.

LOUTH IS SILENT.

Neither Howard Elliott nor Julius K. Kruttschnitt, members of the executive committee, would comment on this when they left the chamber, asserting that anything Mr. Stone said was up to him. As for themselves, they declined to say whether any definite program was under discussion or whether agreement had been reached on any part of it.

UNDER ARREST, THEY PLAN FOR MARRIAGE

After living two weeks as Norway street, 18-year-old Corinne Cayouette of Oldtown, Me., and Thomas Evans, twenty-two, of Biddeford, Me., told Judge Hayden in Roxbury Court today they would get married. The couple, who were arrested, were told they were not compelled to take this step, but said they desired it. Judge Hayden continued their cases one week.

34 ARE KILLED IN BATTLE IN IRELAND

London, Aug. 18. (By International News Service).—A half hour battle took place in Dublin today when irregulars attacked Beggars Bush barracks, said a dispatch from that city to the Star today.

London, Aug. 18 (By International News Service).—The technical skill shown by Irish Republican irregulars in wrecking bridges and blowing up buildings, led to the accusation by the Daily Express today that Krupp engineers from Germany are aiding the insurgents.

Belfast, Aug. 18 (By International News Service).—Four Free Staters and thirty irregulars were killed and fifteen Free Staters and thirty irregulars were wounded in fighting around Dundalk, according to an official dispatch received today from the scene of action.

De Valera is said to have told his followers that they were at liberty to quit fighting if they chose, but he was determined to stick it out. The ring of Free State troops is drawing closer and closer about the irregulars.

A detachment of irregulars is trying to make a stand on a twenty-mile front along the Blackwater River.

Mary MacSwiney, sister of the late Terence MacSwiney, Lord Mayor of Cork, who died on hunger strike is commanding the Republican Irregulars holding Waterfall.

Miss MacSwiney is only one of a number of women fighting in the ranks of the irregulars.

Countess Markiewicz took part in the battle of Dublin, but since then she has never been heard of.

The dying message of Arthur Griffith, inspiring "the Irish Nation" to stand firm (on the treaty (Anglo-Irish Peace, Treaty), is being circulated throughout the country and is expected to add new fighting spirit to the Free State soldiers.

It is believed that there are a number of bodies of irregular soldiers in the ruins of the Dundalk barracks, which were blown up before the city was evacuated.

The irregular force that retreated from Dundalk is surrounded in the Carlingford Mountains.

Ulster special constables are guarding the frontier to prevent the irregulars from crossing the line.

BOMBS IN RUINS.

It is believed there are a number of bodies of irregular soldiers in the ruins of the Dundalk barracks, which were blown up before the city was evacuated.

The irregular force that retreated from Dundalk is surrounded in the Carlingford Mountains.

Ulster special constables are guarding the frontier to prevent the irregulars from crossing the line. While the Free Staters advance along the southern side of the border the Ulster special constables keep pace with them, advancing along the northern side of the line.

CLEARING COUNTY LOUTH.

County Louth is rapidly being cleared of irregulars, although the task has been made more difficult by the fact the forces are breaking up into guerilla bands.

Greenore, in the northern part of County Louth, has been recaptured by Free Staters.

Griffith Refused Offer to Work on U. S. Paper

Dublin, Aug. 18.—Arthur Griffith once refused an offer of $5,000 a year to become a member of the staff of an American newspaper, preferring to remain in Ireland and conduct his own paper, which netted him only twenty-five shillings a week. This and other of the earlier parts of the late Free State leader's career was disclosed by Dr. McBride while presiding as chairman of a memorial meeting for westerd Ireland.

In replying to the American offer, Mr. Griffith expressed the belief that his place was in Ireland, and that his life work would be in Ireland's cause.

GARDEN PARTY TO AID POOR CHILDREN

At the all-day Garden Party at Sunset Point, Nantasket Beach, in aid of the Vacation House for poor children and under the auspices of the Children's Mission, the following stars from Keith's and Gordon's Theatres will volunteer their services: In the evening after about 9:30 P. M.: Chief Caupolican, Indian baritone; Foley and Letters, singing and dancing; Margaret Padula, singer and entertainer; Primrose Four quartette; Harry Rappi, violinist; Dave Fitzgibbon, accompanist.

UNKNOWN MAN DIES FROM ALCOHOLISM

An unidentified man about sixty years old died at the City Hospital today of alcoholism. He was found by the police in an unconscious condition on the sidewalk in front of No. 179 Gold street, South Boston. The man weighs 180 pounds, is five feet ten inches tall, and was dressed in gray coat, black trousers, brown hat and black shoes and stockings. He had gray hair, gray mustache and gray eyes.

DANCER'S YOUNG SUITOR VANISHES AS HE GETS THE "MITTEN"

NOW GIRL HUNTS FOR HIM

Searches All Day for Winslow Cole, Who Left a "Suicide Note"

Winslow W. Cole, who broke into fame by leaving "suicide" traces on the banks of Muddy River, and then went peacefully home to bed—all for the love of a girl—has vanished again.

At last Miss Maude Lydiate, petite red-haired dancer in "Love and Kisses" at the Wilbur Theatre, in response to whose note of dismissal the scion of one of the leading families threatened to kill himself, could not locate him despite an all-day search.

MISSING FROM OFFICE.

"He did not show up at his office all day. At least that was what I was told every time I called his office on the phone. He did not appear at his club, either. And none of his friends could find him despite a diligent search," declared Miss Lydiate.

Young Cole, son of a Boston publisher and clubman, near relative of General Charles Cole, was found asleep at his home by police officers, seeking him after his cost, containing a "cold mittens" note from the dancer, was found on the banks of the stream in the Fenway.

For days he had threatened suicide, it is said, unless the girl consented to marry him. When the dancer tried to locate him again last night he had vanished once more.

"I tried all day to reach Winnie, because I wanted to make him understand why I had written him as I did," explained Miss Lydiate.

"I had no intention of driving him to anything desperate, but I simply wanted him to understand that even if I did think he was a good pal I could not marry him.

"We've known each other about a year. I wrote him letters addressed to 'Winnie Boy,' and he addressed me as everything from 'Red Head to 'Loving Angel.'

KEPT PHONE BUSY.

"Then, all of a sudden, he seemed to change. He began to get serious. And if there's one thing I dislike more than another, it's a boy friend who gets serious about matrimony.

"Finally, after a telephone bombardment of several days, he sent me a note by a hotel bellboy Wednesday night, demanding that I meet him after the show at the Hotel Touraine and intimating that he would seek a watery grave if I failed.

"He requested that I send an answer by the same bellboy, so I wrote a brief message telling him it was better we did not meet again.

"Later in the evening he called me up and said he was going to end it all. I was a bit provoked when I heard that his 'suicide' had become public. But now that I have cooled down I would like to see him and explain to him that while I can't tolerate him as a husband, I really do like him as a pal.

HIS STRAWBERRY BLONDE.

"I really don't believe, though, that he would try anything rash. In fact, I am rather hoping that he has gone into temporary retirement just to write me a few letters. For he's a whirlwind at that. Witness this one:

"'Dearest Red Head:

"'You have taught me why they call red tops strawberry blondes—because they are so sweet. Now that that's out of my system—everything is about the same here. It's a dreary town without you.

"'How soon may we expect to see the State House dome dazzled by the sheen of your fiery locks? Make it snappy, kid, or yours truly will pass out of the picture from disdain.'

"Let me know when the Girl With the Four Alarm Fire Locks is due to arrive and I will see that a party is arranged to properly celebrate the coming of my goddess. In the meantime, your love prisoner is chained with manacles of impatience, and then some.

"WINNIE."

"He requested that I send an answer by the same bellboy, so I wrote a brief message telling him it was better we did not meet again.

"Later in the evening he called me up and said he was going to end it all. I was a bit provoked when I heard that his 'suicide' had become public. But now that I have cooled down I would like to see him and explain to him that while I can't tolerate him as a husband, I really do like him as a pal.

HIS STRAWBERRY BLONDE.

"I really don't believe, though, that he would try anything rash. In fact, I am rather hoping that he has gone into temporary retirement just to write me a few letters. For he's a whirlwind at that. Witness this one:

"'Dearest Red Head:

"'You have taught me why they call red tops strawberry blondes—because they are so sweet. Now that

A Cross Country Run in a Used Car

Three congenial fellows decided to take an economical vacation. They bought a good used car from The American's "Automobile Exchange" columns and had a glorious cross-country run.

The car stood the trip as well as a new one, and gave them satisfaction, service, pleasure and comfort.

Take a vacation in a car of your own. If not a new one then look up the "Automobile Exchange" classification in the Want Ad columns of The American NOW—there's a used car bargain in them for you! Why not indulge in it?

Boston American

Boston's Want Ad Directory Read for Profit, Use for Results

DANCER WHO CAUSED 'ALMOST' SUICIDE

Pretty dancer in local show isn't worrying over Winslow Cole, rejected suitor, who has vanished after suicide hoax. "He's a good pal and he'll come back," she says "But I dislike a friend who gets serious about matrimony."

MAUDE LYDIATE

MURPHY SAYS 'NOT GUILTY' IN A. & P. MURDER

Jesse Murphy, self-confessed murderer of one of the Atlantic & Pacific store managers, for whose death George Rollins was sentenced to be executed, pleaded not guilty to two indictments charging murder today.

Arraigned in Superior Court before Judge Bishop, Murphy pleaded not guilty to killing Edward T. Foley and Ordway R. Hall. Immediately thereafter he explained to a Boston American reporter he was not trying to escape responsibility, but was merely protecting his constitutional rights.

Murphy declared that if the reporter believed him to be wrong, he would change his plea of guilty immediately.

ASKS FOR COUNSEL.

"I am not pulling any bloomer," said Murphy. "I am going through clean. I pleaded not guilty to protect my constitutional rights. If you think I have made a mistake or am weakening in any way, I'll change the plea to guilty right away."

Clerk Manning then asked the defendant if he had counsel. Murphy replied he had none but would like the State to appoint an attorney. He asked the reporter to choose a lawyer for him and then asked:

"How about Connelly?"

"You mean Judge Connolly?"

"No, the other Connolly," said Murphy.

"John W?"

"That's the fellow," said he.

REMANDED TO JAIL.

The district attorney was then asked if John W. Connolly would be satisfactory and he said he would. Informed this attorney was original counsel for the Collins boys, District Attorney O'Brien said in that case he would not appear for Murphy.

William T. McCarthy of No. 505 Barristers' Hall, was eventually selected, and after being notified, conferred with Murphy for some time. As there is no objection to McCarthy, Judge Bishop is expected to appoint him as counsel. Murphy was remanded to jail, pending the trial.

Injun Chief Wails When His Daughter Becomes Flapper

PALEFACE SQUAW NEARLY "BITES DUST"

Here's a guy I don't care anything about havin' an argument with. He's so tough he'd scalp his own grandmother for a dish of cumpai. No cigar store Indian about him either. He's the real sure 'nough red man like you usta read about in the paper backs. 'Member how relieved you were when "——two more red-skins bit the dust?"

COURT BREAKS TRIANGLE; GIRL IS LEFT OUT

Two-thirds of the triangle created by John A. Fowler of No. 250 Geneva avenue was adjusted today by Judge Hayden in Roxbury Court. The other third faces a problem.

She is Miss Madeline V. Ryder of No. 9 Crawford street, Dorchester. She believed she was legally married to Fowler until Mrs. Johanna Fowler, Wife No. 1, came down from Fitchburg and claimed Fowler as her husband and father of her two children.

Upon promise of Fowler to return to his first wife, who is ill at the home of relatives at No. 4 Reed terrace, Roxbury, as the result of childbirth, Judge Hayden sentenced him to a year in the House of Correction, and suspended the sentence.

Miss Ryder is left with the care of an eight weeks old baby. Judge Hayden suggested she take steps to bring about an annulment of the marriage. All along Miss Ryder has expressed faith in Fowler, saying that she loved him and would stand by him.

Fowler made his decision when he said:

"I will stay with my wife because she needs me. I have seen what I should do and shall obey the dictates of my heart. I shall stay with her as long as she will have me."

"John has realized what a terrible mistake he has made," Mrs. Fowler said. "I have forgiven him and we will be together now for all time. Our children need him. I need him. I married him because I loved him and I still love him."

It was stated that the complaint charging desertion, held against Fowler in Fitchburg, would not be prosecuted as long as he has returned to his wife.

BIG PROGRAM FOR EAST BOSTON FETE

Plans have been completed for the annual Field Day and picnic of the Sacred Heart Parish of East Boston, to be held at World War Memorial Park tomorrow.

There will be a band concert, Punch and Judy, and athletic contests, including a baseball game between the Diamond A. C. and the St. Mary's College team.

Should the weather prove inclement the picnic will be held in the school hall.

Rev. James H. Scully

R. C. Kirby is chairman of the picnic, Rev. Patrick J. McCarthy treasurer and Joseph P. O'Rorke secretary. Rev. James H. O'Neil heads the reception committee and Rev. P. J. McCarthy the publicity committee.

2 EVERETT CARS SMASH WAGON; DRIVER HURT

One man was seriously injured, another narrowly escaped injury and a score of passengers were badly frightened today when two Boston Elevated street cars crashed into an express wagon at Bernard avenue and Broadway, Everett.

Edward Clark, driver of the wagon received a compound fracture of the left forearm and was badly bruised about the body. John Moore, Clark's helper, escaped without injury.

Clark, who is a member of the firm of Clark Brothers, owners of McIleffies Express, turned out into Broadway just as an inbound car came along. The car hit the wagon, and tossed it across the outbound track in time for the outbound street car to hit it. The remains of the wagon were scattered between the two cars.

Clark was taken to the office of Dr. Harrison Bass, where he was treated and sent home.

CHARGE FRAUD IN BENKER PAPERS

Charges that nomination papers were "doctored" in the campaign of Frederick W. Benker for clerk of the Supreme Judicial Court, were made to the Ballot Law Commission today by John B. Graham, a friend and supporter of the present court, John R. Cronin.

A score of witnesses started testimony today that they signed Benker's papers with the understanding that he was a Democratic candidate. All of them were enrolled Democrats. The papers on which Cronin claims appear contained the word "Democrat," which was scratched out and the word "Republican" substituted.

Guy Jackson, No. 39 West Eagle street, East Boston, testified that the signature of his name was a forgery. It was not written by him, he said.

Benker's opponents charge that although he is a candidate for the Republican nomination he found it necessary to appeal to Democrats in order to get enough signatures. His papers were circulated by a "Mr. Stone," described as a singer and variety performer.

Benker will go on in his own defense late today.

URGE O'BRIEN TO ACTION ON OIL TANKS

An open-air mass meeting of 1,000 residents of Ward 11 was held at Mount Vernon street and Dorchester avenue, South Boston, to further protest against the erection of sixteen 12,000-gallon oil tanks on Locust street by the Tidewater Oil Company.

The meeting was addressed by ex-Representative Robert E. Bigney of South Boston. The following resolutions were passed:

"We, the citizens of Ward 11, the safety of whose lives and homes are endangered and threatened by the construction on Locust street of sixteen 12,000-gallon oil tanks, do hereby protest this horrible fire-menace.

"And, whereas, no permit as commanded by law (Chapter 148 of Massachusetts Laws) and especially Section 54 of said Chapter 148, has been secured authorizing the building of these tanks;

"Therefore, be it resolved, that we demand from District Attorney O'Brien the protection he has sworn to extend to the public, and we now call upon him to prosecute the agents of the Tidewater Oil Company responsible for the breaking of the law as above quoted."

TRY BROKER IN STOCK LARCENY

Daniel P. Higgins of the stock brokerage firm of Higgins, Hayden & Co., appeared today before Judge Bishop in the Superior Criminal Court and pleaded not guilty to an indictment charging him with three counts of larceny. Bail was fixed at $2,500 and was furnished by Higgins. No date was set for trial.

Higgins is one of the brokers indicted last Saturday by the Grand Jury after evidence had been presented by Assistant Attorney-General Humphrey. Higgins is charged with larceny from customers.

"Can the War Dance and Get Out the Old Peace Pipe," Caupolican's Pride Tells Him After Scalping Her Braids at College

By THE FLAPPER

"Hello," I said to Chief Caupolican, as he came off the stage of Keith's, "how's the old In'yan brave this afternoon?"

"Culga Allun," returned the Indian opera singer, flourishing a tommyhawk over my head. "Culga Allun."

"That's good," I said. "I hope you stay that way."

The fierce looking Indian chief frowned at me.

"I said 'Hail Beautiful One,'" he explained.

HE TALKS TURKEY.

"Now you're talking turkey," I told him. "Tell me some more. I think the Indian language is the papoose's perambulator."

"You said a mouthful!" agreed the chief. "If you'll come into my wigwam where we can talk without having a lotta acrobats stumble over us, I'll tell you more Indian words, Hualun Lu."

"Now what're you calling me?" I asked as I followed him into his dressing room backstage.

"I am calling you 'Morning Dew,'" the Indian said. "That's what I call my daughter. Did you know that an Indian becomes a man only when he has a daughter? Not a son, mind you—a daughter. A son is a source of pride to his mother, but the daughter is the father's pride.

DAUGHTER AT COLLEGE.

"And when a brave of the Araucano tribe of Chile has a daughter his wife makes him a pair of beautiful moccasins, and he is a man. It is at this time that he selects his motto. If his father is dead he takes the motto of the house. My father's was: 'I live; I love; I pay.' My arrow points are keen.'

"But my daughter was born when I was very young. I chose for a motto: 'Uchi eymi ayu valin.'

"It means, 'I adore loveliness.'"

"Where is your daughter now?" I asked him. The Chief had given me a mental picture of an Indian maiden of the 'Arawona-on-my-honor-I'll-take care-of-you—' type. I fancied her pounding maize in a crude vessel before the door of a wigwam somewhere in South America.

"She's in Northampton, Mass.," the Chief told me. "I married a Smith College girl and we've raised a flapper.

"Never will I forget the day I came off four and found my lovely Hualun Lu turned completely into a sassy flapper.

CHIEF GETS A SHOCK.

"'Hualun Lu,'" I said sternly. 'Eloise, my daughter. Where are your beautiful long black braids? Answer your father.'

"'Oh, wake up, Pa,' she said. 'Can the war dance. I've been to the barber an' gotten myself scalped. Don't you like your flapper daughter? C'mon get out the old peace pipe an' let's be friends.'

"What was there for me to do? A daughter is closer to a father than anyone else in my race. I took her into my arms and forgave her."

"And what did she say?" I asked the proud Indian chief.

"She said, 'Numo excipalin,' answered the Indian.

"Which means?"

The Chief buried his head in his hands and moaned.

NO WONDER HE WEPT.

"To think that my beautiful beloved Indian language could be so used—" the Chief stopped to wipe away a tear.

"It means, in my beloved Indian language, the most hauntingly beautiful on earth—"

The Chief stopped to wipe away another tear and then added resolutely:

"Hot Dog!"

TWO TESTIFY IN SCARPONE CASE FOR TOSCANO

Joseph Simboli, last of the six defendants in the Scarpone murder trial to put in a defence at Suffolk County Court, was expected to take the stand in his own behalf today.

Giuseppe Marino and Joseph Ciarufi testified for Francesco Toscano, the fifth defendant. Marino said the week before Christmas he was in a North End cafe with Toscano, who called over Antonio Mascatti and asked him to act, as interpreter in an insurance matter.

On cross-examination Marino said he had never talked with Toscano before, was not a particular friend of his and had had no talks with him since. He also stated that he was on a vacation from a clothing store at the time.

Ciaruf said that Toscano lived with him on first coming to this country twenty months ago. They then moved to the Prince street house, which has been mentioned so frequently during the trial.

Simboli was supposed to have slept in this house, No. 58 Prince street, the night before Scarpone was murdered. Carmello Ferraro, murdered in Brooklyn Tuesday, was also said to have passed the same night in the house, owned by a man named Marino, not to be confused with the previous witness.

WORCESTER FIRM IN BIG MERGER

Worcester, Aug. 18.—Announcement was made today of a $1,000,000 merger, to be headed by Charles G. Washburn, and probably to be effected as the Washburn Company. It will take over the business of the Wire Goods Company of Worcester, the Reginald Company of Chicago, and the Andrews Wire & Iron Company of Rockford Ill., and Rockford, Canada. The headquarters of the corporation will be at No. 28 Union street, Worcester. The other officers are Arthur G. Andrews, Rockford; Perry M. Sheppard, Chicago, and William L. Walker, vice-president; Reginald Washburn, treasurer and general manager; Irving A. Green, secretary.

PLEASANT WEEK-END PROMISED

With thunder showers for tonight promised to relieve the suffering caused by Old Man Humidity today, a pleasant week-end is assured to residents of Greater Boston by the weather man.

The official forecast today read: "Probably local showers and thunder storms this afternoon or tonight; Saturday fair and somewhat cooler. Moderate south to southwest winds."

The official temperature in Boston at 2 o'clock this afternoon was 90 degrees, with humidity of 86 per cent. The coolest spot in New England as usual was Eastport, Me., at 56 degrees, and the warmest in New England, Nantucket at 72 degrees, at 8 a. m.

WANTS SHIPS SOLD TO PROVIDE HIS WAGES

J. O. A. Martins, sea captain of New Bedford, brought suit for $1200 in the Federal Court today against the owners of the schooner William H. Draper, charging this sum due him in promised wages. He wishes the Federal Court to seize the vessel and sell it. Martins, with Joao Barbos, was found guilty by a Federal jury recently of unlawfully bringing aliens into the United States. Martins appealed.

SHOT FIRED AT TROTZKY KILLS MAN

London, Aug. 18.—A dispatch from Stockholm today reported that an attempt had been made during an inspection of the Russian Red army to assassinate Leon Trotzky, the commissar for war in the Soviet government.

The chauffeur of the military motor car, in which Trotzky was seated, was struck and killed by a bullet. The bullet was intended for the commissar.

The would-be assassin was seized and after a summary trial was said to have been executed by a firing squad.

GETS YEAR FOR SELLING MORPHINE

Joseph Ferrullo, twenty-four years old, of No. 36 Orleans street, East Boston, was given one year in the House of Correction today when he was found guilty in the East Boston Court of delivering morphine to a drug addict.

On the night of Aug. 9 Patrolman Toole followed Ferrullo and watched him pass a package to John H. King of Holyoke. He and another officer grabbed King and the package and found it contained one-half ounce of morphine. King was arrested and convicted in court of having the drug in his possession. He was given a three months' suspended sentence. In court today King testified that he had not bought the drug from Ferrullo.

HOLD NEGRO ON BURGLARY CHARGE

James Bryant, colored, No. 88 Compton street, Roxbury, charged with breaking and entering the home of Robert Burns, Shawmut avenue, was bound over to the grand jury in $2,500 bail by Judge Hayden in the Roxbury District Court today. Bryant was arrested following a break at Burns' home. Burns had surprised a colored burglar, who, after a desperate scuffle, escaped. Bryant was later picked up by the police.

LUCKY STRIKE CIGARETTE

IT'S TOASTED

It's toasted. This one extra process gives a delightful quality that can not be duplicated

U. S. AIDED SINCLAIR TO GRAB OIL MONOPOLY AT TEAPOT DOME

LEASES GIVEN BY SEC. FALL WITHOUT COMPETITION

Lease of the Teapot Dome oil lands in Wyoming to the Sinclair oil interests by Secretary of the Interior Albert B. Fall has been the subject of controversy and attack in the United States Senate and in the press throughout the country. In an impartial summing up of the situation, the Denver Post, of Denver, Colo., makes the following charges:

That the lease of the Teapot Dome to the Sinclair Company was a private agreement between Secretary Fall and Harry F. Sinclair.

That the government will lose $16,000,000 in addition to a possible $9,000,000 total bonus and the gift of a pipe line monopoly under terms of the lease.

That all oil developed will be sold to the Navy at market prices created by the Standard Oil and Sinclair companies without competitive bidding.

That provision for use of funds to be paid to the government for the building of schools and roads will be nonoperative by trick lease stipulations.

That mining rights and claims were overridden and private owners ejected without trial by use of force.

Following is the Denver Post article:

There is practically no difference between Salt Creek lands and Teapot lands; there is a lot of difference between them and "Wild Cat territory."

There is a lot of difference between Salt Creek and "Wild Cat" leases on the one hand and the Sinclair Naval Reserve lease on the other hand; the people as well as our correspondent are entitled to know these differences.

Secretary Fall, in his defence of Teapot lease, tells the President that Salt Creek and Teapot are one and the same oil pool, and the Salt Creek wells will drain oil from the Teapot; hence, he says, he gave Sinclair the Teapot lease.

Salt Creek Oil reserve and Teapot Naval Oil reserve adjoin. They are separated only by an imaginary line of survey.

At the Douglas land office in June, 1921, with oil selling at only fifty cents per barrel, Secretary Fall sold at public auction forty-one oil leases on the Salt Creek side of the line. Most of them are near Teapot. Each of these leases pays to the United States a flat royalty of either 25 per cent. or 33 1-3 per cent. of all the oil to be produced. In addition to this large royalty the bidding lessee paid the United States an average of over $1,000 per acre cash bonus on the lands carrying the 33 1-3 per cent. royalty. The 25 per cent. royalty lands commanded about the same cash bonus.

NO WHEN HE BEGAN NEGOTIATIONS WITH SINCLAIR, SECRETARY FALL KNEW WHAT THESE LANDS HAD BROUGHT BOTH IN ROYALTY AND CASH WHILE OIL SOLD AT 50 CENTS PER BARREL.

A PRIVATE CAR DEAL.

In January, 1922, in Sinclair's private car on a side track at Fall's Three Rivers ranch in New Mexico, Fall and Sinclair began negotiations for leasing the adjoining lands on Teapot. There was no competition or open bidding in this private car deal.

There are 9,000 wells in Teapot and in January, 1922, oil was selling at $1.40 instead of 50 cents per barrel. If developed, one could command a $1,000 per acre bonus on 50-cent oil, it is reasonable to assume at least a like bonus could be secured with oil at $1.40 per barrel.

But the possible $9,000,000 bonus was waived.

On the other hand, Sinclair was given a pipe line monopoly, and authorized to name a "nominee" to build the pipe lines from Salt Creek —Teapot to connect with the Standard-Sinclair lines in the mid-continent field and in the lease he is promised the probable 20,000 barrels daily government royalty for transportation. This monopoly on United States oil freight insures his pipe line profits, and this grant, with other Salt Creek conditions, prevents competing pipe lines.

SAVED $9,000,000 BONUS.

So far, Sinclair saved the $9,000,000 cash bonus and got a pipe line franchise and big transportation order easily worth another $10,000,000. It would more than fill a suit case if the saving was all in $1,000 bills.

The royalties to be paid by Sinclair are based upon the average size of all the producing wells. The "average well" is found by dividing the total production by the number of wells producing that production. In Salt Creek and Teapot the "average size" of Shannon sand wells is ten barrels a day; the average size of first Wall Creek wells is 175 barrels a day; the average size of Second Wall Creek sand wells is 243 barrels a day; the average size of Lakotah wells (only two drilled) is 120 barrels reported.

The average depth of the Shannon sand wells is about 600 feet. Under the lease Sinclair may drill as many wells as he chooses in any of the four sands.

Secretary Fall, tells the President the Teapot Shannon sand wells are commercial wells.

KEEPING AVERAGE DOWN.

They are.

The lease requires Sinclair to operate all commercial wells. The shallow Shannon well will cost little and pay large profits. By drilling enough Shannon wells (Sinclair can keep his "average well on the lease" down to 50 barrels, even if he brings in several 3500 barrel wells.

When the wells "average" 50 barrels, Sinclair pays only 12½ per cent royalty on his side of the imaginary line between Salt Creek and Teapot. Fall knew Sinclair's neighbors are paying 33 1-3 per cent. plus their cash bonus.

If Sinclair wells "average" 100 barrels, his royalty is only 14.58 per cent. Even if the average was 250 barrels, (which is much larger than Salt Creek, which has not small Shannon wells), the people as well as our correspondent are entitled to know these differences.

Secretary Fall, in his defence of Teapot lease, tells the President that Salt Creek and Teapot are one and the same oil pool, and the Salt Creek wells will drain oil from the Teapot; hence, he says, he gave Sinclair the Teapot lease.

Salt Creek Oil reserve and Teapot Naval Oil reserve adjoin. They are separated only by an imaginary line of survey.

At the Douglas land office in June, 1921, with oil selling at only fifty cents per barrel, Secretary Fall sold at public auction forty-one oil leases on the Salt Creek side of the line. Most of them are near Teapot. Each of these leases pays to the United States a flat royalty of either 25 per cent. or 33 1-3 per cent. of all the oil to be produced. In addition to this large royalty the bidding lessee paid the United States an average of over $1,000 per acre cash bonus on the lands carrying the 33 1-3 per cent. royalty. The 25 per cent. royalty lands commanded about the same cash bonus.

NO WHEN HE BEGAN NEGOTIATIONS WITH SINCLAIR, SECRETARY FALL KNEW WHAT THESE LANDS HAD BROUGHT BOTH IN ROYALTY AND CASH WHILE OIL SOLD AT 50 CENTS PER BARREL.

A PRIVATE CAR DEAL.

In January, 1922, in Sinclair's private car on a side track at Fall's Three Rivers ranch in New Mexico, Fall and Sinclair began negotiations for leasing the adjoining lands on Teapot. There was no competition or open bidding in this private car deal.

There are 9,000 wells in Teapot and in January, 1922, oil was selling at $1.40 instead of 50 cents per barrel. If developed, one could command a $1,000 per acre bonus on 50-cent oil, it is reasonable to assume at least a like bonus could be secured with oil at $1.40 per barrel.

But the possible $9,000,000 bonus was waived.

On the other hand, Sinclair was given a pipe line monopoly, and authorized to name a "nominee" to build the pipe lines from Salt Creek —Teapot to connect with the Standard-Sinclair lines in the mid-continent field and in the lease he is promised the probable 20,000 barrels daily government royalty for transportation. This monopoly on United States oil freight insures his pipe line profits, and this grant, with other Salt Creek conditions, prevents competing pipe lines.

SAVED $9,000,000 BONUS.

So far, Sinclair saved the $9,000,000 cash bonus and got a pipe line franchise and big transportation order easily worth another $10,000,000. It would more than fill a suit case if the saving was all in $1,000 bills.

The royalties to be paid by Sinclair are based upon the average size of all the producing wells. The "average well" is found by dividing the total production by the number of wells producing that production. In Salt Creek and Teapot the "average size" of Shannon sand wells is ten barrels a day; the average size of first Wall Creek wells is 175 barrels a day; the average size of Second Wall Creek sand wells is 243 barrels a day; the average size of Lakotah wells (only two drilled) is 120 barrels reported.

The average depth of the Shannon sand wells is about 600 feet. Under the lease Sinclair may drill as many wells as he chooses in any of the four sands.

Secretary Fall, tells the President the Teapot Shannon sand wells are commercial wells.

KEEPING AVERAGE DOWN.

They are.

The lease requires Sinclair to operate all commercial wells. The shallow Shannon well will cost little and pay large profits. By drilling enough Shannon wells (Sinclair can keep his "average well on the lease" down to 50 barrels, even if he brings in several 3500 barrel wells.

When the wells "average" 50 barrels, Sinclair pays only 12½ per cent royalty on his side of the imaginary line between Salt Creek and Teapot. Fall knew Sinclair's neighbors are paying 33 1-3 per cent. plus their cash bonus.

If Sinclair wells "average" 100 barrels, his royalty is only 14.58 per cent. Even if the average was 250 barrels, (which is much larger than Salt Creek, which has not small Shannon wells), the people as well as our correspondent are entitled to know these differences.

Secretary Fall, in his defence of Teapot lease, tells the President that Salt Creek and Teapot are one and the same oil pool, and the Salt Creek wells will drain oil from the Teapot; hence, he says, he gave Sinclair the Teapot lease.

Salt Creek Oil reserve and Teapot Naval Oil reserve adjoin. They are separated only by an imaginary line of survey.

At the Douglas land office in June, 1921, with oil selling at only fifty cents per barrel, Secretary Fall sold at public auction forty-one oil leases on the Salt Creek side of the line. Most of them are near Teapot. Each of these leases pays to the United States a flat royalty of either 25 per cent. or 33 1-3 per cent. of all the oil to be produced. In addition to this large royalty the bidding lessee paid the United States an average of over $1,000 per acre cash bonus on the lands carrying the 33 1-3 per cent. royalty. The 25 per cent. royalty lands commanded about the same cash bonus.

NO WHEN HE BEGAN NEGOTIATIONS WITH SINCLAIR, SECRETARY FALL KNEW WHAT THESE LANDS HAD BROUGHT BOTH IN ROYALTY AND CASH WHILE OIL SOLD AT 50 CENTS PER BARREL.

A PRIVATE CAR DEAL.

In January, 1922, in Sinclair's private car on a side track at Fall's Three Rivers ranch in New Mexico, Fall and Sinclair began negotiations for leasing the adjoining lands on Teapot. There was no competition or open bidding in this private car deal.

There are 9,000 wells in Teapot and in January, 1922, oil was selling at $1.40 instead of 50 cents per barrel. If developed, one could command a $1,000 per acre bonus on 50-cent oil, it is reasonable to assume at least a like bonus could be secured with oil at $1.40 per barrel.

But the possible $9,000,000 bonus was waived.

On the other hand, Sinclair was given a pipe line monopoly, and authorized to name a "nominee" to

Salt Creek pool SINCLAIR will pay royalty of 12½ per cent. on the first 50 barrels of his "average size" well; but the "wild catter" who was compelled to surrender his mining claim under the leasing law, testing approved areas in the designated structures, pays 18 per cent. on this first 50 barrels.

On the next fifty barrels Sinclair pays a royalty of 16⅔ per cent., while the "Wild Catter" must pay 20 per cent. on the same fifty barrels. On the next 100 barrels Sinclair pays 20 per cent. in his proved ground, while the "Wild Catter" must pay 25 per cent. if lucky enough to find oil. On the third hundred barrels they each pay 25 per cent. But Sinclair pays in residuum from which the high grade valuable portions of the crude have been removed, while the "Wild Catter" gives up the unskimmed crude with gasoline still in it.

BIT OF CAMOUFLAGE.

As a bit of camouflage, the Sinclair lease provides for royalties up to 50 per cent. on "average size wells" of 1,000 barrels or over. But as no field in the United States averages over 300 barrels per well, these higher rates are mere camouflage, except to deceive those who are not informed.

Secretary Fall in his letter to the President says 55 per cent. of all crude oil produced in the United States comes from wells "averaging" less than five barrels per day.

Sinclair pays less for high grade oil than he does for low grade oil.

On the first fifty barrels and on all oil where the wells "average" fifty barrels, Sinclair pays a royalty of 13.6 per cent. on low-grade oil, being the same as paid by the above wild cat prospector. And, as stated above, on the first fifty barrels of high grade oil, and on all oil where the wells "average" fifty barrels, Sinclair pays only 13⅓ per cent., while his neighbors pay 25 per cent. and 33 1-3 per cent., and the wild catter pays 18 per cent. In the haste to give Sinclair a good deal, the changes made in established high grade oil royalties brought those royalties below that charged for his low grade oil.

PAYS IN NOTES.

Salt Creek and Wild Cat leases, and all other leases except Sinclair's provide that the government royalty must be paid monthly in cash, or in kind.

SINCLAIR'S LEASE PROVIDES THAT WE SHALL PAY FOR THE ROYALTY IN HIS COMPANIES NOTES, OR SCRIPT, EUPHONIOUSLY CALLED "OIL CERTIFICATES" IN THE LEASE. They are to be "non-interest bearing."

Later the United States will use these shinplasters to pay Sinclair for building steel tanks, or in paying him for gasoline, kerosene, lubricating oils, or fuel oil for the navy.

From the origin of our government, forwises and custom, the government called for bids in its purchase of supplies. By the Sinclair lease the company will furnish the navy with gasoline, kerosene and lubricants at "market price."

There is to be no competition. Sinclair and his standard connections own the great bulk of crude oil, the refineries and the pipe lines; in short, they make "the market price" to suit themselves.

TO BUILD NAVY TANKS.

So the effect of the lease is that for the future the Navy is to be supplied by the Standard at the Standard's price, and without fear of competition.

Under the Teapot's lease Sinclair Company, or its "nominee" is to build storage tanks, or tank farms, for the Navy at twenty-seven cent points. THE NAVY IS TO PAY SINCLAIR OR HIS "NOMINEE" FOR THE TANKS. There is to be no competition.

There is not even a cent-plus provision. Sinclair will buy the steel, contract the labor or construction, the excavation ground work, the connecting pipe system, and even the finishing point. His judgment and honesty—or that of his "nominee"—will be the safeguards of duty to petitive bidding on specifications submitted. So great a monopoly in supplying the Navy, and furnishing of so many tank farms at discretion, is a radical departure from all previous practice.

As to the fuel oil furnished, while he may pay the market price, or ship into this country free of duty his Mexican oil, Sinclair will receive several times his "market price" FOR EACH BARREL OR EACH 63-100ths of a barrel of the cheap gasolines he will receive a barrel of high grade gasoline Teapot oil, to the extent of 12½ per cent or other royalty he pays.

DRILLING OF WELLS.

Sinclair's company or its "nominee" need not build the pipe line until it has developed 50 barrels of production daily in Teapot. It must drill twenty wells, then for each of the twenty productive wells 100 barrels, it must drill two more wells, and for each of the second series producing 100 barrels, it shall drill two wells.

As 90 percent of all Salt Creek wells produce less than 100 barrels daily, it is readily estimated the three series will not produce 20,000 barrels unless the Sinclair Company wishes them to do so.

This is true because the twenty wells are evenly located over the entire Teapot structure, and Sinclair may drill the second and third series wherever he pleases. He may erect a stop in Fall's commercial ten-barrel Shannon sand.

THE POINT IS HE IS THAT THE SINCLAIR-STANDARD PEOPLE MAY BUILD OR NOT BUILD A PIPE LINE, AND MAY HOLD THE RIGHT TO BUILD A PIPE LINE AS A CLUB OVER ANY INDEPENDENT EFFORT TO FINANCE A LINE. That is the purpose of the novel twenty-well, three-series provision.

Secretary Fall says one reason for granting the lease was to relieve the over-production now existing in Salt Creek.

But the lease declared the line need not exceed 26,000 barrels daily capacity. The reference given Salt Creek's royalty plus Teapot oil will be practically double the required capacity.

BOOSTING OVER-PRODUCTION.

Today the Standard and Sinclair interests have contracted or are building steel storage at Casper and Salt Creek for over 10,000,000 barrels of crude. Meantime both the Mammoth Oil Company, on Teapot, and Midwest Refining Company are working night 'and day drilling almost a hundred new wells.

THUS THERE IS EVIDENT A DELIBERATE plan in action to increase the over-production. With it the price of crude oil is going down, dropping from $1.40 to 70 cents within the past few weeks.

When this immense storage is filled with cheap oil, the Mammoth Oil Company—by direction of Sinclair and its Standard associates—will secretely create a corporation to build the pipe line.

This "nominee" will at once accept transportation orders from the Midwest Refining Co. and the Sinclair Oil Purchasing Co. to carry enough crude to keep its line full indefinitely. The pipeline will be a "common carrier," loaded with "previous orders," and the independent producers and the Standard Producing Companies (who are all milkers for the refinery companies) will be worse off than they are to-day. They must then sell to the Midwest Refining Co. in a 'market overloaded with some 10,000,000 barrels in crude in local storage.

CONTROL SITUATION.

The Sinclair Oil Purchasing Co. and Sinclair Pipe Line Co. (owned 50 per cent. or over by the Standard of Indiana), and the Prairie Pipe Line Co. and Prairie Oil & Gas Co., all Standard, already control the Mid-Continent market situation through pipe lines and immense storage and "previous orders" for pipe line space.

The Wall Street Journal, June 12, writing editorially on the Sinclair properties, says the "nominee" to build the Teapot-Mid-Continent pipe line is to be owned by the Standard of Indiana and the Sinclair Consolidated, each putting in $7,500,000—and that the Standard had recently acquired a half interest in Sinclair Company. This identity of interest is confirmed by the Federal Trade Commission in a recent report, and the commission very frankly says that the Teapot lease links Standard and the Standard monopoly of crude oil and gasoline throughout the West.

Under the Salt Creek leases and the "wild cat" leases 50 per cent. of the total royalties go to the maintenance of public schools, building of public roads and building of national reclamation works in the Western States.

NONE FOR EDUCATION.

The Sinclair royalties—such they are—do not contribute a dollar, and will not contribute a dollar, to any school, road or reclamation of desert lands in the West. The small royalties will be paid to Sinclair for building steel tanks to store the Mexican crude he expects to bring in free of duty and sell to the United States Navy, or to store resident fuel when Mexican is not up to specifications.

Salt Creek there were conflicting mining claimants to practically every quarter section. All these parties were notified, hearings and trials before the land department. After the hearings decisions were rendered and the lands (except the forty-one tracts above) were awarded to the claimant showing the best right. On Teapot, Secretary Fall gave the lease to Sinclair by secret negotiations, and then the Government sent out armed marines and dispossessed the mining claimants who were in possession under the same titles upon which leases were awarded Standard companies in Salt Creek.

NOT KNOWN TO HARDING.

The foregoing are some of the more striking difference between Salt Creek leases and the Teapot leases and the "wild catter" lease; between bonuses paid and private monopoly granted, and between competitive and non-competitive royalties and between secret deals originating in an oil magnate's private car and open deals in front of a Government auctioneer. They are some of the differences of which President Harding necessarily knew nothing when he indorsed Fall's action.

The above differences were known and, understood by Gov. Robert D. Carey, the staunch Republican governor of Wyoming, when courageously he denounced the lease, and when later he as courageously denounced the sending of armed marines to forcibly dispossess the miners from their claims without trial or hearings. These differences are understood by these Wyoming Republican partisans who are determined to punish Carey for protesting the raps of his State's resources and the armed violence which accompanies it.

PEOPLE WILL UNDERSTAND.

We hope our correspondent will understand the "difference" between the Teapot lease and all other leases.

THE PEOPLE WILL UNDERSTAND.

The difference between the possible 12½ per cent. Sinclair royalty and 33 1-3 per cent Salt Creek royalty on adjoining land is 4,160 barrels a day on the minimum 20,000 barrels daily figured in the lease as a basis for a'pipe line. That amounts to over one and a half million barrels a year, and in ten years will be fifteen million barrels. At an average of $1.00 per barrel, it is seen that one "difference" between open competitive bidding and private negotiations is at least $16,000,000 in addition to possible $9,000,000 total bonus and the gift of a pipe line monopoly. There are other differences.

THE PEOPLE WILL UNDERSTAND.

Please cut this article out and file it away for future reference.

Advertisement

Ward off one of humanity's greatest enemies by daily use of Kellogg's Bran!

Medical authorities generally agree that sickness and old age start in the intestinal tract and that CONSTIPATION—a condition that every man, woman and child in this nation can positively and permanently relieve through the regular use of BRAN—Kellogg's Bran, cooked and krumbled!

Kellogg's Bran is nature's own food, roughage that the eliminative tract must have to function properly! Bran swaps, cleans and purifies without irritation or discomfort! Its wonderful is its work for health that you can take any person who is run down, whose system is clogged and poisoned by constipation, give them Kellogg's Bran three times a day and eliminate the trouble permanently!

Yet Kellogg's Bran is not a "remedy"—lovingly nature's food. Eat Bran regularly means that you will become normal in the eliminative tract, and in other organs, and escape the dangers that are traced directly to constipation! Your physician will indorse Bran for constipation.

Do not forget Kellogg's Bran another day. Every member of your family should eat Bran regularly—at least two tablespoonfuls daily! In chronic cases, eat it with each meal. It does great work for children, making them grow big and strong, and safeguards their health.

Kellogg's Bran, cooked and krumbled, is delicously flavored. Eat it as an appetising cereal or sprinkle it over your favorite cereal. Kellogg's Bran makes the tastiest gems, raisin bread, pancakes—and endless other good things—and it is working for health all the time! Buy Kellogg's Bran at all grocers!

Advertisement

To Banish Wrinkles and Freshen Up Quickly

Bathe Face in Saxolite Lotion

After a strenuous day outdoors, when windy, hot or chilly, remember to take your face! Your skin's freshness and rosiest tint depends on it. Wrinkles will appear and deepen each day it is neglected. Saxolite Lotion is the ideal skin refresher. Maybe there's a dance on for the evening, and you want to look your best. How in the world can one make herself presentable, looking as she does? It's quite easy.

Just get an ounce of Powdered Saxolite and a half pint witch hazel at the nearest drug store, mix the two and bathe the face in the solution for ten or fifteen minutes. Watch those lines disappear and behold the wonderful transformation! Pores have vanished, tan, sunburn and freckles have been routed and "tinned up," marks of fatigue have flown, and you look so much brighter and younger you hardly believe your own eyes. The Saxolite put up by Dearborn Supply Co., Chicago, is genuine.

Sore and Tender Gums

Saturate a piece of cotton with

Dr. Porter's Antiseptic Healing Oil

and place it against the sore gums. It relieves instantly, takes out all inflammation and heals the sore gums. 30c per bottle.

OUT TODAY!
NEW
Columbia
RECORDS
TO-NIGHT You'll float-over-the-floor like you're wired on wings; yup,—you'll dance your heels off—when you uncork "Dancing Fool"—hot-dog fox-trot spilled by Frank Westphal and his Rainbo Orchestra! It's a just-out Columbia Record that'll keep you going till the candles burn out! Get it quick. A-3654—10-inch—75c. Spring is tonight if you want to get 'em all wild!
NOW ON SALE
DANCE RECORDS
Dancing Fool. Serenade Blues. Fox-Trots. Frank Westphal and His Rainbo Orchestra. A-3654 10-inch 75c
Just Because You're You. Rose of Bombay. Fox-Trots. Eddie Elkins' Orchestra. A-3648 10-inch 75c
'Neath the South Sea Moon. From "Ziegfeld Follies." It's Up to You (Joa si Mave) Fox-Trots. Ray Miller and His Orchestra. A-3649 10-inch 75c
Sunshine Alley. We'll Build a Dear Little, Cute Little Love Nest Some Sweet Day. Fox-Trots. Ted Lewis and His Orchestra. A-3647 10-inch 75c
I'm Just Wild About Harry. Double Dealer. Fox-Trots. Ray Miller and His Orchestra. A-3640 10-inch 75c
If I Had My Way, Pretty Baby. Nobody Lied. Fox-Trots. The Happy Six. A-3645 10-inch 75c
SONG HITS
Haunting Blues. Nobody Lied (When They Said That I Cried Over You). Marion Harris, Comedienne. A-3644 10-inch 75c
Mary, Dear. Baritone Solo. Elliott Shaw. I Wish There Was a Wireless To Heaven. Tenor Solo. Billy Jones. A-3685 10-inch 75c
You've Had Your Day. I Ain't Never Had Nobody Crazy Over Me. Nora Bayes, Comedienne. A-3643 10-inch 75c
Sleepy Little Village (Where the Dixie Cotton Grows). Hart Slaters, Harmonisers. Why Should I Cry Over You? Tenor Solo. Billy Jones. A-3690 10-inch 75c
Song of Persia. In Maytime. Tenor Solos. Edwin Dale. A-3636 10-inch 75c
Rock Me In My Swanee Cradle. Male Quartet. Shannon Four. Cos! But I Hate To Go Home Alone. Tenor Solo. Billy Jones. A-3641 10-inch 75c
It's the Last Time You'll Ever Do Me Wrong. Buss Miranda. Dolly Kay, Comedienne. A-3644 10-inch 75c
He May Be Your Man. Rules and Regulations. Edith Wilson and Johnny Dunn's Original Jass Hounds. A-3653 10-inch 75c
Pinkie, "The Flapper Song." By the Riverside. Tenor Solos. Frank Crumit. A-3651 10-inch 75c
VOCAL
You Can't Do Nothing 'Till Martin Gets Here, How? Fried! Bert Williams, Comedian. A-6216 12-inch $1.25
A Camp Meeting At Pumpkin Center. Last Day of School at Pumpkin Center. Cal Stewart, Comedian (Uncle Josh). A-3637 10-inch 75c
Moo-Cow-Moo —The High Giraffe.
Monkey Man —The Shave Store. Edmund Vance Cooke. A-3181 10-inch 75c
SYMPHONY
Sleep, Little Baby of Mine. (Dennee) Son o' Mine. (Zamecnik) Soprano Solos. Lucy Gates. A-3639 10-inch Symphony $1.00
Parted. (Tosti) Tenor Solo. Charles Hackett. 98003 12-inch Symphony $1.50
Hungarian Dance No. 1. (Brahms) Violin Solo. Tascha Seidel. 40690 12-inch Symphony $1.50
Two Little Stars. (O'Hara) Calm As The Night. (Bohm) Mezzo Soprano Solos. Barbara Maurel. A-3643 10-inch Symphony $1.00
Norwegian Bridal Procession. (Grieg) (Liszt) Liebestraum. Piano Solos. Percy Grainger. A-6217 12-inch Symphony $1.50
No use trying to sit still!
FOR a fact, you can't keep 'em off the floor when Frank Westphal and his Rainbo Orchestra break out with "Dancing Fool"! You and the rest just dance your heels off! Meo-my, listen to that big bazzaah and just try to quit! Can't be done! "Dancing Fool" registers 80 miles per for speed and joy and the more you get of it the deeper it digs into your dance-digits! Get this new Columbia Record before you do anything else and slip-a-shock into the bunch that will register deep!
And, listen. Turn the record over and there you have "Serenade Blues"—another Westphal wallop that not only has wonder fox-trot action, but is a musical gem! It's a corking dance arrangement of Schubert's "Serenade." Sudden-like the zip-boom jazz stops, the lights go out, and there you are dancing in the moonlight. Come on! Put these two Westphal pippins on to-night; grab-a-girl—and let's go!
Every record on the new Columbia list was picked in the garden of peaches—each one will win you! Tear out the list and take it to the Columbia Dealer and have them played.
You'll appreciate the superior quality of the Columbia new process Records because they have a wonderful mellowness and bell-like clearness and are free from annoying surface scratching. Compare Columbia with other records—then you'll know!
The Music of the Masters—Fortunate is the person who loves good music. To him Columbia Symphony Records bring the imperishable music of the ages, whisperings of the great harmonies that sweep the universe, the joy and peace that live in the secret places of spirit.
COLUMBIA GRAPHOPHONE COMPANY, New York

HAIR SET AFIRE BY CURLING IRON

Long Beach, N. Y., Aug. 18.—Her hair set afire by the short-circuiting of wires in an electric curling iron, Mrs. Izetta McGill, wife of the groundkeeper at Lido Golf Club, suffered burns that caused her death.

BON-OPTO

Is Recommended to Wearers of Glasses

as a cleansing, strengthening tonic to free the eyes from dust, dirt, smoke and foreign substances.

BON-OPTO Strengthens Eyesight.

CUTS

will heal quickly and will not generate pus or form poisonous matter when

Dr. Porter's Antiseptic Healing Oil

is applied. 30c per bottle.

HAY FEVER

Why Suffer From This Distressing Malady!

MUN YING

(Famous Chinese Remedy)

MUN YING is not a cure for hay fever. But we positively believe there is no other preparation which gives such relief.

A few drops placed in entrance of nostrils and the effect is almost instantaneous to relieving many of the disagreeable symptoms.

If your druggist cannot supply you we will send direct on receipt of remittance.

Price 50 cents per bottle

ASIA PRODUCTS CORPORATION

60 Newbury st., Boston, Mass.

Sole Distributors.

Cuticura Soap Clears the Skin and Keeps it Clear

Soap, Ointment, Talcum, 25c. everywhere. Sample free of Cuticura Laboratories, Dept. X, Malden, Mass.

SEEK TO THROW WOMAN'S NAME OFF BALLOT

Her male rival, Attorney Philip R. Ammidon, questions the constitutionality of appointing women to political committees.

Mrs. Anna C. Tillinghast, stormy petrel of the Woman's Division of the Republican State Committee, was today threatened with having her name thrown off the ballot at the coming election.

Mrs. Tillinghast, as a candidate in Cambridge for election to the Republican State Committee, has elected to have the words "Present Member of State Committee" placed opposite her name on the ballot.

Her male rival, Attorney Philip R. Ammidon, today declared to the Ballot Law Commission that Mrs. Tillinghast was appointed, not elected, to the State Committee, by an unconstitutional law which allowed forty women to be appointed to political committees.

"The legislature had no more right to accord that special privilege in favor of sex than it would have to say that the Republican State Committee might add forty members providing all had blue eyes," said Ammidon.

The commission indicated that it will allow her name to go on the ballot and let Mr. Ammidon attack the alleged unconstitutionality of the law in the courts if he wants to.

FULLER'S CAPTION IS TURNED DOWN

Lieutenant Governor Alvan T. Fuller's political record, prior to his election to his present office, cannot go on the ballot opposite his name, the Ballot Law Commission decided today.

Under the law it is permissible for candidate to have eight words opposite their names on the ballot. Fuller selected the following: "Present Lieutenant Governor; United States Congressman; State Legislature."

A protest was made and today's decision instructs him to change the wording to read: "Present Lieutenant Governor; candidate for second term."

In Ballot Battle

MRS. ANNA C. TILLINGHAST.

CAVANAGH LOSES BALLOT FIGHT

"Jay R. Benton, Belmont, Assistant Attorney-General 1918 to date."

It will go on the ballot that way.

Former Senator James F. Cavanagh's petition to have Benton's name thrown off the ballot for alleged misrepresentation, was today rejected by the Ballot Law Commission.

Mr. Cavanagh had contended that the office of Assistant Attorney-General does not legally exist, and that Benton, although appointed in 1918, had failed to take the oath of office until 1920.

Benton admitted his failure to take the oath, but replied that he began the work on the day of his appointment and has continued in office to date.

MALDEN MAN IS BADLY HURT IN CLIMB

News of the serious injury and narrow escape from death while mountain climbing in Maine, of John McCallan, well known Malden athlete, was received in that city today.

McCallan, while climbing Mt. Kineo at night with Walter Frain, of Highland avenue, Malden, slipped and fell over a ledge, landing on a projecting rock from which he was rescued with difficulty.

He was badly cut about the head, sustained a sprained right leg, and bruises about the body, when taken to the Mt. Kineo house by the rescue party. Reports from there today state that the young man will recover.

McCallan, who lives at No. 295 Charles street, Malden, and Frain are guests at the Mt. Kineo house at Kineo, Maine. They decided to climb Mt. Kineo, the third highest peak in Maine, for the novelty of ascending in darkness.

When about three-quarters of the way up, McCallan slipped and shot over the edge of a cliff. Frain, lying on his stomach, squirmed to the edge and discovered the body of the other man, apparently lifeless, a short distance beneath the brink, wedged between the face of the cliff and a projecting rock.

Unable to effect a rescue single-handed, Frain hurried back to the hotel and a party of guests and employes was quickly made up. They ascended the countain and by means of a human chain, a short ladder and a length of rope, succeeded in lifting the victim from his precarious resting place.

McCallan was unconscious, but revived under first-aid treatment, and was carried down the mountain on a stretcher. Rushed to the hotel, he was given medical treatment.

THANK YOU

At the direction of F. M. Archer, Vice-President of the MOXIE COMPANY, I have examined the books of The Moxie Company for the first seventeen days in August, 1921, and of the same period of 1922, and I find more Moxie has been shipped and delivered in the first seventeen days of August, 1922, than for the *entire* month of August, 1921.

Charles Albert Burke.

Suffolk ss.:
Subscribed and Sworn to before me
this seventeenth Day of August, 1922.
William E. Hall, Notary Public.
My commission expires March 5, 1925.

Every Moxie Associate is stripped for action, and at his post in every Department of MOXIE-LAND, determined to manufacture and ship for the next twelve days the greatest number of carloads of Moxie that is humanly or mechanically possible, as this will be a gain over the corresponding period of last year.

We still need one thousand (1000) carloads of Moxie empties to fill the coming orders.

We again thank you.

MOLLER'S AUGUST FURNITURE SALE

½ Price — *Our Values Make Your Savings* — ½ Price

Choose Now From Our Enormous Stock, Thereby Getting the Guaranteed Lowest Price for Cash or Credit

Our Special Credit Offer

$20 Deposit Delivers $200 of Home Furnishings

$10 Deposit Delivers $100

Smaller Deposits on Smaller Purchases

$30 Deposit Delivers $300
$40 Deposit Delivers $400
$60 Deposit Delivers $600
$80 Deposit Delivers $800
$100 Deposit Delivers $1000

No Interest Added

OUR CREDIT TERMS

$1.00 Weekly on $75 Purchases
$1.50 Weekly on $100 Purchases
$2.50 Weekly on $200 Purchases
$12.50 Weekly on $1000 Purchases

Monthly payments if desired, at relatively small payments. No extra charge.

No Mail, Phone or C. O. D. Orders

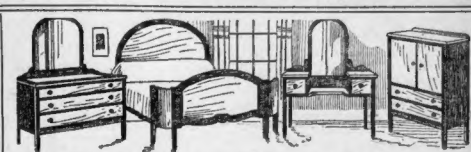

Two-Tone American Walnut Bedroom Suite

Attractive two-tone American walnut with a lustrous finish. Included are bed, dresser, semi-vanity case and chiffonette. The ideal room at an ideally low price. **$135**

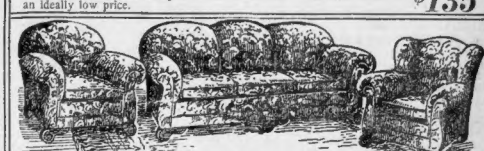

Beautiful Figured Velour Suite Reduced

Large sofa with loose cushions and rest-giving spring construction—an imposing wing chair and man's size arm chair—upholstered in good-wearing velour. **$165**

Overstuffed Living Room Suite

Composed of high-grade chair, rocker and sofa with cane paneled work, also pillow armed. Specially priced for the August Sale. **$145**

Three-Piece Pillow Arm Suite

Excellent tapestry, upholstered; big sofa, has large, comfortable pillow arms; roomy, comfortable chair and fine rocker. This price is lowest by far in years. **$125**

SIX-PIECE DINING ROOM SUITE—American walnut of the better grade. Included are 60-inch buffet, 54-inch table and four chairs with genuine blue leather seats. **$127**

SIX-PIECE DINING ROOM SUITE—Made in pretty golden oak with buffet, table and four chairs, having genuine brown leather seats. **$52**

Solid Mahogany Sheraton Dining Room Suite

Actual value $750. Nine exquisite pieces, consisting of buffet, table, serving table, five side chairs, arm chair, all with haircloth seats. Every piece is artistically inlaid. **$495**

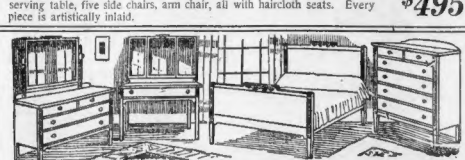

Attractive Four-Piece Ivory Chamber Suite

Including bed, large dresser, dressing table and fine large chiffonier, ivory finish that adds the distinctive touch. This is an "every-one's-reach" price. **$97.50**

And Still We Say Guaranteed Lowest Prices Anywhere

Solid Mahogany Gov. Winthrop Desk

$59

Same price for Cash or Credit.

A vital example of our low prices. Exact reproduction: 32 inches wide, serpentine front, claw and ball feet, with the distinguishing brass trimmings.

A Little Trip That Leads to Big Savings

Open Monday, Thursday and Saturday Evenings
Open All Day Saturday—Closed Wednesday Afternoon

CAMBRIDGE

Ask about our Home Outfit Plan with prices as low as $123.

6 Minutes From Park St., Cambridge Subway

DR. BRIDES WILL STAY AS VETS' BUREAU HEAD

Dr. Arthur E. Brides, who resigned his post as head of the Boston district of the Veterans' Bureau, today reconsidered his resignation and will remain at the head of the bureau indefinitely.

Dr. Brides' reconsideration came after Director General Charles R. Forbes had pleaded with him to remain here at least until certain important work now under way is completed. At East Norfolk the bureau has erected a new veterans' school. This will be opened in a few months, and Director Forbes was particularly desirous that Dr. Brides continue at his post until that is accomplished.

Dr. Arthur E. Brides.

Dr. Brides has re-organized the veterans' bureau here in the last year until it is now called a model district by the officials in Washington. He had planned to go to Colorado and take charge of a private sanatarium.

RUSSIAN THRONE'S GUARDIAN PICKS AIDE

Budapest, Aug. 18.—Grandduke Cyril of Russia, son of the late Grandduke Vladimir, who recently declared himself the guardian of the Russian throne, has appointed Duke Gollitzine-Mourvalina as his personal representative to all governments. Duke Gollitzine, who is a refugee in Hungary, stated today that if the former Czar of Russia and the members of the Imperial family were dead, then Grandduke Cyril was the next in succession.

REPORT MEASURE TO END NEWBERRYISM

Washington, Aug. 18.—A strenuous effort will be made to have Congress stamp out so-called "Newberryism" in the November campaign through the passage of a bill limiting expenses of candidates at the general election.

The Ponerene bill, which would tie the purse-strings of candidates for the House and Senate to $5,000 and $10,000 respectively was reported favorably today to the full Senate committee on privileges and elections.

GEN. WOOD COMES TO U. OF P. JAN 1

Philadelphia, Aug. 18.—Major-General Leonard Wood, Governor-General of the Philippines, will assume his duties as head of the University of Pennsylvania on January 1, he states in a letter to the university made public today. He is now engaged in formulating a program for the Philippines for the next four years. This will be presented to the Legislature when it meets in October, and the general expects to leave for Philadelphia shortly after.

Advertisement

"Use Sylpho-Nathol for tired, hot feet"

"This is the first Summer in years that I've been free from foot discomfort. I used to dread hot weather just on that account. My feet would swell; they'd get so hot and ache dreadfully.

"I tried all sorts of things without relief until Betty Mills told me about Sylpho-Nathol.

"'You just use Sylpho-Nathol—and see,' she said, and went on to explain how wonderful she had found it.

"I bought a bottle of Sylpho-Nathol right away. Following the directions, I poured a tablespoonful into a gallon of warm water and put both feet in the clean, pearly-gray solution which it made. My, how good it felt—how it cooled and soothed my feet!

"Since then, I've used Sylpho-Nathol as a regular daily, hot-weather foot bath. It has never failed."

This is just one of the many uses to which Sylpho-Nathol is being put. For making cleaning-water that destroys the germs which breed in dust and dirt; as a safe and sure way of banishing unpleasant odors; as a dependable household antiseptic—Sylpho-Nathol meets the most exacting requirements.

Sylpho-Nathol is easy to prepare. A tablespoonful in a gallon of warm water makes a clean-smelling, germ-destroying solution that is ready for immediate use.

Though four and one-half times stronger than carbolic acid, it is as safe to have about as a piece of soap. Your druggist or grocer has Sylpho-Nathol in four handy sizes, 15c, 35c, 85c and $1.25. If he hasn't it he can get it easily. Just ask for it by the name—"Sylpho-Nathol."

Montserrat Home of McKeans Restored to Old Charm, Says Betty Alden

By BETTY ALDEN.

MR. AND MRS. Q. A. SHAW McKEAN, of "Pride's Hill Kennels," Montserrat, have added to and improved their really old and quaint house, in which they have lived about a year, until it seems almost like a different place. The house, originally one of the oldest, if not the oldest, in the Beverly regions back from the shore, was remodeled and restored to all its first beauty and charm before Mr. McKean's marriage. He used it as his bachelor quarters before that time. A large wing has been added and some minor changes have been made to the house, and an old-fashioned garden planted.

Both Mr. and Mrs. McKean (Margaret Sargent) have special hobbies of their own. Mrs. McKean is an artist and works diligently in her studio in the new wing of the house. It is a large room, with an open ceiling to the roof, a balcony staircase, and pieces of rare old furniture, in fact, just the kind of a room that all artists hold as ideal. Mrs. McKean is especially gifted at modeling.

The kennels have long been Mr. McKean's chief interest in country life. They have been greatly enlarged recently for his fine line of wire-haired fox terriers, and they are the delight of all dog lovers to visit. The McKeans left the middle of July to spend two months in Europe. Their little daughter, Margaret, was left in the care of her grandparents, the M. Greene Haughtons, of Beverly Farms.

(Photo Copyright by Bachrach).

MRS. CHARLES INCHES

Mrs. Inches has a Summer home at Medfield

THE Harrison K. Caners of "Felsenmeer," Dana's Beach, Manchester, are among the Shore folk who entertain a great deal. Mrs. C. Howard Clark of Philadelphia and Northeast Harbor, Me., was visiting the Caners last week, and was the guest of honor at a luncheon last Thursday given by Mrs. Caner to some fifty guests. The Caners, whose Winter home is also in Philadelphia, left last Saturday for a visit at Bar Harbor and are expected home today. Mrs. Clark went to the home of the William Lowell Putnams at Smith's Point, Manchester, and from there is going to make a visit with the Rev. Dr. William Beach Olmstead and Mrs. Olmstead at Eastern Point, Gloucester. The Caners' son, G. Colket Caner, is still abroad, where he has been playing in the tennis tournaments.

THE SYDNEY E. HUTCHINSONS, who also come to the North Shore from Philadelphia, have, to my mind, the most delightful place of all at Beverly Farms, which they call "Sydth Terrace." The house is a large white one of a square Colonial type. The grounds slope down in terraces and loggias to the beach. On the beach they have had a new pier built, which they use a great deal in order to board their high-powered motor launch.

Mrs. Hutchinson has a very beautiful voice, which she lends to worthy causes. Also, every season, she opens her house for several musicales, at which her friends insist that she give various musical numbers. One of these affairs occurred last week, and Mrs. Hutchinson sang, accompanied by Miss Millicent Chapman, the piano teacher of the Beverly Farms Music School. The hostess was in a soft lavender gown, with the customary saplings at the side. She is now spending a few days in New York, meeting Mr. Hutchinson, who went abroad on business early in the Summer.

MRS. CHARLES INCHES and her daughter, Miss Louise Inches, who is a student at Radcliffe College, are at their Summer place in Medfield. They have a delightful home there, and keep open house for their friends.

THIS evening, John Hays Hammond, Jr., opens his beautiful bungalow at Fresh Water Cove, Gloucester, for a performance by the players of the Playhouse-on-the-Moors, East Gloucester. A performance was also given last evening, as the demand for tickets was so great, and the bungalow could not accommodate all those desiring to attend. Even for tonight the tickets have been all sold, and none can be purchased at the door.

"Magic," by Chesterton, is the play to be presented. Leslie Buswell, who is noted for his war writings and who makes his home with Mr. Hammond, is to play the part of the Stranger. An organ recital by Willard Thorp will be an interesting feature of the program.

The players have been so much in demand this Summer that it has been difficult for them to fill all engagements and also carry on their work at the Playhouse.

Betty Alden

TWO WOMEN HURT IN AUTO LUNGE

South Hadley, Aug. 18.—Two women were hurt and two others escaped injury when their automobile plunged over a thirty-foot embankment into eight feet of water. The accident occurred near the bridge at Aldrich Lake. The injured are Mrs. Ralph Torrey of Easthampton, driver of the car, and Mrs. Ida Tiffany, also of Easthampton. Mrs. Lillian White and daughter, Dorothy, of Springfield, were unhurt.

ALL LOCKED UP BUT CASH VANISHED

Although every door and window was barred and other means of entrance securely locked, burglars entered the establishment of Jacob Lipsky, No. 4 Shirley avenue, Revere, and cleaned out the cash register.

The store was closed at an early hour. When the proprietor opened up today he discovered his loss. The Wolf Secret Service Agency has been assigned to the case.

PROF. LONG IS DECLARED INSANE

Professor Arthur Griswold Long, whose attempt to found a love cult in Boston based on the Temple of Isis resulted in his being sent to the Psychopathic Hospital, was today declared insane and sent to the Foxboro State Hospital for the insane.

Long was arrested two weeks ago on complaint of the mothers of three little girls.

BOOTLEGGERS HIDE LIQUOR IN CHURCH

Bristol, Va., Aug. 18.—Twenty gallons of whiskey and five gallons of blackberry brandy were found by officers yesterday in a Baptist church near West Jefferson, N. C. The liquor had been concealed there by bootleggers.

FISHING FOR DOLLARS? USE NIFTY BAIT

TODAY'S WINNERS.

What's the best way to give a dog exercise? Make him go for a tramp every day.

MISS ALICE McLAUGHLIN, No. 99 Spring st., Brockton.

* * *

What two letters in the alphabet do children like the best? C and Y.

EDNA HANRAHAN, No. 30 Clarke st., New Bedford.

* * *

Why are they called the Knights of the Garter? Because they are the King's chief supporters.

MRS. MARK WHITE, No. 71 Avon st., Lawrence.

Fish for dollars and use Nifties for bait. Address Nifty Editor, Boston American.

Painter Killed

Worcester, Aug. 18.—Dennis O'Leary, thirty-five years old, Natural History Camp, was killed when he fell forty feet to his death while painting a house in Plantation street.

CHARMING GIRL TOURNAMENT

Quest for the Most Fascinating Young Woman in Boston or Vicinity

CHARMING GIRL EDITOR, BOSTON AMERICAN,
80 Summer St., Boston (8), Mass.—

Please enter me as a candidate in your tournament to determine who is the MOST CHARMING girl in Boston or vicinity. If chosen as "Miss Boston," I agree to accept the week's free trip to Atlantic City, N. J., with my mother or other suitable chaperon.

Full Name ..... Age .....
Occupation .....
Address ..... Telephone .....

I desire to nominate the following named person as a candidate in the above-named tournament.

Full Name ..... Age .....
Occupation .....
Address ..... Telephone .....
Signed ..... Address .....

Girls between 14 and 26 years of age, inclusive, may obtain one photograph for this tournament by arranging for a free sitting at any of the following studios—Bachrach, No. 647 Boylston street; Otto Sconny, No. 146 Tremont street; Champlain, No. 161 Tremont street; Waid, No. 168 Tremont street; Ye Craftsman, No. 561 Boylston street; Perham, No. 165 Tremont street; Marlboro, No. 164 Tremont street, and Notman, No. 1286 Massachusetts avenue, Cambridge.

Your Old Fashioned Wedding Ring can be Modernized into the Genuine Orange Blossom Design
REAGAN, KIPP CO.
Jewellers
162 Tremont St., Boston
Gold or Platinum

MOVIE WORLD NEWS AND COMMENT

By FRIEDA DAVIS.

NEW YORK is having one of the best all-round thrills it has had since Hendrik Hudson paddled up the river that was named for him. Rodolph Valentino is in town! This star has caused more sensation than almost any player the screen has had. "Blood and Sand," his newest starring vehicle, now being shown in New York, is drawing the crowds so that the city authorities have had to install something new in traffic regulations as far as that particular theatre is concerned.

Valentino has had business to transact with his boss-man, Jesse Lasky, who is in New York, but it was thought best for the star not to come East while his wife, Natacha Rambova, is here, following the adventures of their marriage and temporary separation.

R. Valentino.

Now that she has sailed for Europe, the coast is clear and he has come on. His reception from Chicago to New York resembled nothing so much as the triumphal march of a Roman emperor.

NEXT VON STROHEIM FILM

SCREEN PLAYERS know that one fat part in a stupendous photoplay is likely to ensure them work for some time. The players in Von Stroheim's last production, "Foolish Wives," worked for a year solid on that picture, had more publicity than usual on the strength of it, and have been working merrily ever since in view of the publicity.

Consequently, there has been more than a little interest in the news that Erich von Stroheim is ready to start "shooting" his next super-film, "Merry-Go-Round." Norman Kerry has caught off the plum of the occasion in the leading role, that of a count who leads the gayest life of gay Vienna at its gayest.

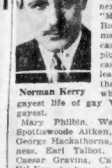

Norman Kerry

Mary Philbin, Wallace Beery, Spottiswoode Aitken, Allan Sears, George Hackathorne, Fay Haldeman, Earl Talbot, Dale Fuller, Caesar Gravina, Cat. Conti and Col Yaverka have already been assigned to roles, while two more players are to be chosen.

"CAPT. APPLEJACK" FOR SCREEN.

FRED NIBLO'S understanding mind will have charge of the directing of "Captain Applejack" when it is transferred to terms of celluloid after having had a long run on the stage in New York.

It was to be expected that this adventurous, colorful, and fanciful piece would be filmed, but it would have gone hard with the story if it had fallen into less capable hands than Niblo's. Niblo was responsible for "The Three Musketeers," "The Mark of Zorro," and "Blood and Sand," the latter one of the best pictures yet made. He will make "Applejack" for release through Metro.

MABEL NORMAND COMING HOME.

MABEL NORMAND has been the sensation of Paris and of the races outside the city during her visit overseas, but she is just about ready to come home and start in work again. This is all very good news for the film colony, for the rumors of dukes and princes who has been trying to persuade her to forswear America have caused some worrying.

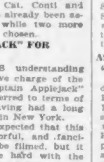

Mabel Normand.

She will return to this country on September first to start work on another Sennett special production. "Suzanne" will be released in the middle of next month.

ARBUCKLE SAILS.

"FATTY" ARBUCKLE sailed from San Francisco yesterday on a trip around the world. He expects to remain in the Far East for some weeks while he studies "important motion picture matters," and will then go to Paris. Whether or not he will appear in a revue in that city as was announced some time ago was not made public.

MEDIUM BROWN HAIR looks best of all after a Golden Glint Shampoo.—Advt.

Nominated

JOIN RACE

Mildred Gardner, Hyde Park, at top, and Ruth E. Bailey of Roslindale, who seek "Charming Girl" honor.

TIME LIMITED IN WINSOME GIRL QUEST

"She has a radiant personality," wrote Jack Robbins of No. 216 Broadway, Chelsea, in entering Miss Rowena L. Kirle of that city in the Boston American's MOST CHARMING GIRL tournament.

The prize offered to the girl who is chosen by the judges will be a free trip to Atlantic City, beginning September 6, with all expenses of herself and chaperon of her own selection, paid.

Miss Kirle is a recent graduate of Boston University and plans on following law as a profession. "She will do Boston credit, if selected as 'Queen of the Hub,'" wrote the man who nominated her for the week's free trip to America's leading seaside resort.

In the opinion of Mrs. Ida Goldstein of No. 8 Davison street, Hyde Park, her friend, Miss Mildred Gardner, seventeen years of age, of No. 9 Orton place, is the most winsome young woman of her acquaintance. She was nominated for the week's outing.

Others who recently entered the tournament are Ruth McDermott, fifteen, model, No. 13 Adams street, West Roxbury; Shirley Risman, nineteen, No. 70 Cheney street, Roxbury; Sadie A. Mondell, twenty-two, at home, No. 140 Bindicott street, Boston; Helen Herreshoff, twenty-five, singer, Bristol, R. I.; Mary W. Doherty, sixteen, student, No. 54 Green street, Charlestown; Anne Pace, eighteen, at home, No. 19 Alvan terrace, Dorchester; Kathryn M. Sheehy, sixteen, student, No. 103 Berkeley street, Lawrence; Victoria E. Dizen, fifteen, No. 23 Trumbull street, Taunton.

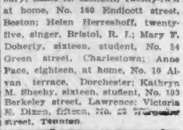

The first taste tells you why LIPTON'S TEA has the largest sale in the world

"THE SNEAK"

An OKeh novelty fox trot

SWEEPING in on the summer breeze, the vogue for OKeh Records has spread swiftly from city to city, through hamlet and town, until today scarcely a summer dance is held that doesn't have its quota of OKehs.

For Summer Dances Try These

FOUR BEST SELLERS

4046 10 in. 75c { THE SNEAK—Fox Trot—Markels' Orchestra★ / NOBODY LIED—Fox Trot—Markels' Orchestra★

4047 10 in. 75c { I'M JUST WILD ABOUT HARRY—(From the Musical Comedy "Shuffle Along")—Fox Trot—Vincent Lopez and His Hotel Pennsylvania Orchestra★ / DEEDLE DEEDLE DUM—Fox Trot—Vincent Lopez and His Hotel Pennsylvania Orchestra★

4048 10 in. 75c { WAKE UP LITTLE GIRL—(You're Just Dreaming)—Fox Trot—Markels' Orchestra★ / SOOTHING—Fox Trot—Markels' Orchestra★

4038 10 in. 75c { PARADE OF THE WOODEN SOLDIERS—(From Ballaff's "La Chanson Soutfe")—Fox Trot—Vincent Lopez and His Hotel Pennsylvania Orchestra★ / OH GEE! OH GOSH!—(I Love You) (From the Musical Comedy "For Goodness Sake")—Fox Trot—Vincent Lopez and His Hotel Pennsylvania Orchestra★

★Exclusive OKeh artists

For sale by your neighborhood dealer

GENERAL PHONOGRAPH CORPORATION, NEW YORK

OKeh Records The Records of Quality

MOHICAN
No Better Place to Trade
WEEK-END SPECIALS
QUALITY SERVICE

BOSTON	ROXBURY	WALTHAM	SO. BOSTON
96 Washington	2152 Wash. St.	211 Moody St.	423 W. Broadway

BREAD
WHEAT—RYE—GRAHAM

Do You Know That
The Mohican Company is producing the finest BREAD possible to manufacture, at a lower price than any other concern in the country. WHY PAY MORE?
5c 1 lb. Size

Doughnuts, doz.	10c	Snowflake Biscuit, doz.	12c
Cookies, doz.	15c	Sandwich Rolls, doz.	12c
Pies (all kinds), each	25c	Parker House Rolls, doz.	12c
Cup Cakes, doz.	20c	Fan Biscuits, doz.	12c
Sponge Cakes, each	16c	Cocoanut Buns, doz.	15c
Blueberry Cakes, each	20c	Vienna Rolls, doz.	12c
2-Layer Cakes, each	40c	Currant Buns, doz.	15c
2-Layer Cakes, each	25c	Cinnamon Rolls, doz.	15c
Oval Cakes, each	15c	Raisin Bread, each	10c
Angel Cakes, each	25c	Sandwich Bread, each	5c

EGGS
MEADOWBROOK
Brand of fancy, fresh, extra quality and good size. Every one guaranteed. THE BEST, OUR BEST.
Dozen 33c

BUTTER Meadowbrook Our Best 37c Lb
BEANS OVEN BAKED BROWN BREAD 9c 10c Pt
POTATOES 10 Lbs. 19c
POUND CAKE RAISIN PLAIN MARBLE Lb. 25c

Of course you can afford the things you need. If you have been thinking that you could not, it is possibly because you have not followed up the bargains offered in the "For Sale" column of

THE BOSTON AMERICAN
Boston's Want Ad Directory
Read for Profit—Use for Results

FORBES' VIEWS ON FINANCE

By B. C. Forbes

I am writing this in California, in the city of the Golden Gate.

While I'm vegetating in many parts of the world, I used to run across Californians, and I still recollect that every one of them, on the slightest provocation, would start singing the praises of their home State of glorious sunshine and flowers, of oranges and fruit, of cool mountains and warm valleys, of genial friends and hospitable homes.

* * *

Well, although I haven't yet seen a great deal of the State, I have met quite a number of the people and have had a taste of California's climate—and I'm not surprised that the Californians I used to meet in far-off foreign lands had in their hearts so warm a spot for this greatly favored State.

* * *

Let me relate this:

Since many in California I have met many persons who formerly lived elsewhere, including quite a few personal friends who used to live in New York or Boston, their living in the neighborhood of the Wall Street ticker.

I HAVEN'T MET A SINGLE INDIVIDUAL WHO WOULD LIKE TO GO BACK, WHO WANTS TO LIVE ANYWHERE BUT IN CALIFORNIA.

* * *

It doesn't matter what station in life they may occupy; they are all the same. The president of the Standard Oil Company of California, K. K. Kingsbury, who was born in the East and trained at No. 26 Broadway and elsewhere, is just as enthusiastic—but no more so—over California as is Ronald Tilton an ex-National City Bank man of New York, who is now with the wonderful Fleishhacker enterprises here, as is Charles S. Stanton, San Francisco Examiner's editor and publisher, who formerly spent years in New York and Chicago.

* * *

One thing all who have lived elsewhere emphasize is that that the climate, the air, the atmosphere is so exhilarating, so invigorating, so full of pep and tang, that one can get through twice as much work as in a less bracing, less congenial climate.

* * *

I have met, and you doubtless have met, carpers who have sought to smile cynically about the enthusiasm of Californians for their State. With such cynics I have no patience.

All success is based on enthusiasm. Every great human achievement has been generated by enthusiasm. Behind every human firm and corporation has been some enthusiastic rocker.

* * *

Copyright, 1922, by B. C. Forbes.

Replies to Investors

Queries of interest to investors will be answered in this column, or by mail. Address questions, with stamped and self-addressed envelope, to Frank R. Nelson, Financial Editor, Boston American No. 80 Summer street, Boston, Mass.

Conservative Advice.

H. K.—As a professional man I do not believe in speculation. I made a pledge that whenever I could get $1,000 together I would buy a good bond with a fair yield. I want to be conservative. On your advice I bought New York Telephone 6s. I have another $1,000 to invest. How about French government 7½s?

Ans.—As to conservatism you should not buy bonds which are directly influenced by the settlement of German and inter-allied war debts. Under pressure of recent events the French bonds declined radically. They may be all right for a business man who can watch the market carefully, but not for a professional man who wants to be conservative.

Canadians O. K.—

To O. L. F., Salem—Guarantee of the Canadian government applies to the railroad bond only as it does with the direct obligations of the government. This is the feature which makes Canadian Northern Railway debenture 7s, 1940. They are a direct obligation of the railroad and secured by mortgage. They have also the advantage of being non-callable, either by the railroad or the Dominion until December, 1935. As a sinking fund $250,000 has to be paid yearly for the purchase of bonds for the open market at not more than par. Issued in denomination of $1,000, they yield 7.00 per cent. Interest January and July.

NORTHAMPTON SEEKS LOAN IN BOSTON

Northampton has sold temporary revenue loans of $1,500,000, dated August 19, 1922, maturing February 20, 1923, to First National Bank of Boston at 3 per cent, discount plus interest to follow. Other bidders were: Estabrook & Co., 3.53 per cent.; F. S. Moseley & Co., 3.54 per cent.; Salomon Bros. & Hutzler, 3.59 per cent.

$2,000,000 BOSTON TAX LOAN IS SOLD

Boston has sold $2,000,000 loan, in anticipation of taxes, maturing November 8, to the National Shawmut Bank at 3.28 per cent. plus $7.50. Other bidders were: Merchants National Bank, 3.35 per cent.; R. M. Bond & Co. and Old Colony Trust Co., jointly, 3.40 per cent. plus 25 cents; Charles L. Edward, 3.15 per cent. plus 12 cents; First National Bank, 3.37 per cent. plus $5.50; Salomon Bros. & Hutzler, 3.49 per cent.

U. S. Steel at Highest Since 1920 in Strong Market With Many 1922 Tops

PROFIT-TAKING FEATURE IN LAST HOUR

U. S. Steel was at its highest since 1920 in a strong New York market with many 1922 tops. Profit taking marked the final hour, and ran to a point somewhat below their day's highs. Renewal money was at 3½ per cent. Steel was under a heavy selling movement as it broke to as high as 2,300 shares. Since 1920 it has been down to 70¾, but from that point has soared with impressive steadiness.

Famous Players sold at a new high on publication of its half-year report, showing net, after taxes, earnings this year were about 35 per cent. less than last year, they were double the dividend requirements of $9 a share.

On reports that directions were considering the discontinuance of the $4 dividend, Worthington Pump sold off from 51 to 45¾, making a subsequent partial recovery.

Besides Steel's record, highs for 1923 were made by Reynolds Tobacco B, up ¾ at 91 5/8; United Fruit, ⅛ at 147⅜; Lima Locomotive, 1⅞ at 57½; Famous Players, 2 at 99¾; Lehigh Valley, ⅝ at 68½; Delaware & Hudson, 1 at 126; May Stores, 1 at 130; American Sugar, ⅝ at 84¾; General Electric, 2¼ at 182½; Public Service of New Jersey, ⅛ at 83½; Pacific Gas & Electric, 2⅜ at 79¾; Postum Cereal, ⅝ at 91⅜; Allied Chemical, ⅝ at 74⅝; Baldwin, 1 at 125⅝; New York Central, ⅝ at 96⅞; Northern Pacific, ⅜ at 87⅝; Southern Pacific preferred, ⅜ at 92.

American Car & Foundry, up 2 at 174, set a record for all time; Austin-Nichols lifted 2 at 62. Doheny oils sagged a bit. Mexican Pete lowered 2¾ at 102⅜ and Pan American 1⅝ at 74⅜.

United Drug, Bethlehem B and International Paper yielded over a point each.

Boston Notes

HORNBLOWER & WEEKS—"Under any profit taking reactions today in complete purchases in stocks which may not have been brought when supported but which look more attractive to us now that they have justified our original faith in them."

AMERICAN SMELTING has added new 15-year contracts to its list which gives it control of 60 per cent. of lead annually to add to its production, putting it on parity in this line with St. Joseph Lead Co.

MASSACHUSETTS now has around 6,000 stock salesmen, according to latest registration figures at the State House.

NEW ENGLAND Telephone, after yielding around 3 points from year's high to 118, sold to yield 6.78%. Telephone issues still yield best of the high grade investments.

SUGARS have again demonstrated their ability to make new tops. The rises in refinery prices, while apparently small, have meant additional millions in profits.

INTERNATIONAL PAPER CO. advance of newsprint to $50 a ton will not be met by mills in Canada, who, for at least rest of year, will sell at $70. Raise to $75 Jan. 1 is favored.

AMERICAN WOOLEN officials, in view of business ahead, declare they will be above averages, with more than enough to cover both common and preferred dividends earned.

VENTURA'S rise and strength is attributed in part to belief Western oil concerns are interested in its possibilities.

CARSON HILL Gold Mining Co. reports operating profit for second quarter of 1922 of $94,839 before depletion, depreciation and reserves for federal taxes.

PRESENT BULL market should celebrate its first anniversary August 24, as averages show it was on that date last year that extreme low of 63.9 was reached.

NEW LOW IS AGAIN SET UP BY MARKS

Sterling demand, 4.44⅝; cables 4.46⅜, other demands were: French francs, .801⅛; lire, .0456; marks, .0096⅜, another new low. Belgian francs, .0923½; drachmas, .0827; Swiss francs, .1906; Guilders, .3897.

New York Curb

Late prices on the New York Curb were:

Stocks	Open	High	Low	Close
Amer Aeronaut Oil				19½
Amerada Petro Corp				2⅝
Atlantic Lobos Oil				2⅝
Atlas Tack				2⅝
Cities Service B				44⅝
Cities Service pf				74⅝
Carib Syndicate				2⅛
Continental Motors				7⅝
Continental Oil				44⅝
Cosden Oil				9
Crocker Oil				4
Davis Mining				3
Elk Horn Consol				⅛
Emerald Oil				⅛
Emerson Phonograph				1
Empire Gas & Fuel				11½
Empire Oil (Canada)				11½
Intercontinental Rubber				6
Island Oil Corporation				1
Mexico Oil Corporation				3⅝
Mutual Oil				2⅝
New England Fuel Oil				3⅝
New York				2⅝
Ohio Oil				44⅝
Penn Mex				1⅝
Radio Corporation of America				19⅝
Rolph Motors				1⅝
Sapulpa Refining				⅝
Simms Petroleum				2⅝
Standard Oil of Indiana				44⅝
Standard Oil of Kentucky (new)				37⅝
Stanley				1⅝
Tennessee Ohio Fuel				2⅝
Tonopah Extension				⅛
United Retail Candy Stores				6½
Vacuum Oil				46½

UTAH APEX UTAH CONSOLIDATED

Our, bulletin this week gives an estimate of how some of these companies will be situated after the final termination of the litigation between them. Both of these mines are now operating under more favorable conditions than for several years and their immediate earnings and prospective dividends make them attractive as mining investments. Both stocks have a market on the Boston Stock Exchange. Weekly Bulletin free upon application.

The House of Service

C.F. Eaton & Co.

40 STATE ST., BOSTON

Direct Private Wire to New York Branch, Exchange Congress 6180

NEW YORK STOCKS

Prices in the New York Stock Exchange from the opening until the close had the following range:

Stocks	Open	High	Low	Close
Adams Ex	77	77½	76½	76½
Allied Chem	72¾	74⅝	72¾	74⅝
Allied Chem pf	107	107	107	107
Allis Chalmers	40¾	40¾	40¾	40¾
Alaska Gold	6½	6⅝	6½	6⅝
Alaska Juneau	1¾	1¾	1¾	1¾
Allied Chem	66	66¾	64¾	64¾
Allied Chem pf	107¾	107¾	107¾	107¾
Allied Chem pr	103¾	104	103¾	104
Am Can	117¾	118	117¾	118
Am Can pf	125	125	125	125
Am Car & Fdy	173½	174	172¾	174
Am Ch Leather	33½	33½	33½	33½
Am Cotton Oil	28	28¼	28	28¼
Am Drug Syn	6½	6½	6½	6½
Am Event	13½	13½	13½	13½
Am Hide & L	14¾	14¾	14¾	14¾
Am Hide & L pf	36½	36½	36½	36½
Am Int Corp	37¾	37¾	37	37
Am Linseed	34¾	36½	34¾	36½
Am Linseed pf	84½	84½	84½	84½
Am Loco	119½	120½	119½	119½
Am Smelting	59¾	59¾	58¾	58¾
Am Steel Fdy	44	44¾	44¾	44¾
Am Sugar	114¾	114¾	114¾	114¾
Am Sugar pf	110	110	110	110
Am Tel & Tel	118¾	118¾	118¾	118¾
Am Tobacco	147½	147½	147½	147½
Am Tobacco pf	108	108	108	108
Am Woolen	61¾	62	61¾	62
Am Woolen pf	98	98	98	98
Anaconda	39¾	40	39¾	40
Atchison	93¾	94	93¾	94
Atl Gulf & W I	24¾	24¾	24¾	24¾
Atl Gulf & W I pf	42½	42½	42½	42½
Atlantic Coast Line	111	111	111	111
Baldwin Loco	124½	125½	124½	125½
Baltimore & Ohio	49¾	50	49¾	50
Barnet Leather	30	30	30	30
Barnet Leather pf	100	100	100	100
Bethlehem Steel B	64½	64½	64	64½
Beth Steel 8% Cl A	90	90	90	90
Beth Steel 8% Cl B	90	90	90	90
Brooklyn Edison	83	83	83	83
Brooklyn Rapid Tr	9	9	9	9
Brown Shoe	50	50	50	50
Brown Shoe pf	90	90	90	90
Buffalo & Susq	30	30	30	30
Burns Bros	100	100	100	100
Burns Bros A	100	100	100	100
Butte & Sup	19¾	19¾	19¾	19¾
Butterick	20	20	20	20
Calif Packing	45¾	45¾	45¾	45¾
Cal Petr	22	22	22	22
Cal Petr pf	68	68	68	68
Cal Petr pf	61½	61½	61½	61½
Cent Leather	40¾	40¾	40¾	40¾
Cent Leather pf	84¾	84¾	84¾	84¾
Cerro de Pasco	29¾	29¾	29¾	29¾
Chandler	42½	42½	42	42½
Chesapeake Corp	57¾	57¾	57¾	57¾
Chi & Alton	11½	11½	11½	11½
Chi & Alton pf	21½	21½	21½	21½
Chi & E Ill	47¾	48½	47¾	48½
C R I & P	22½	22½	21¾	21¾
C R I & P pf	35½	35½	35½	35½
Chi & N W	85¾	87¾	85¾	86½
C R I & G W	2½	2½	2½	2½
C R I & G W pf	45	45	45	45
Chile Cop	23¾	23¾	23¾	23¾
Chino Copper	30¾	30¾	29¾	29¾
Cluett Peabody	84½	84½	84½	84½
C C C & St L pf	90	90	90	90
Corn Cola	72¾	72¾	72¾	72¾
Colo Fuel	20½	20½	20½	20½
Colo Southern	24	24	24	24
Colo Southern 1st pf	34	34	34	34
Colo Southern 2d pf	24	24	24	24
Columbia Gas	125	126¾	125	126¾
Comm Cable	10	10	10	10
Crucible pf	94	94	94	94
Cuba Am Sug pf	95	95	95	95
Cuba Cane Sug	15	15	15	15
Cuban Cane Sug pf	18½	18½	18½	18½
Cuban C Sug pf	83½	83½	83½	83½
Cuban Cons	43½	43½	43½	43½
Del & Hud	81½	81½	81½	81½
Del & Hudson	127½	128½	127½	128½
Denver & Rio G	14¾	14¾	14¾	14¾
Denver & Rio G pf	34¾	34¾	34¾	34¾
Detroit Edison	84½	84½	84½	84½
Dodge Bros A	20	20	20	20
Dodge Bros B	20	20	20	20
Dome Mines	24¾	24¾	24¾	24¾
Erie	14¾	14¾	14¾	14¾
Erie 1st pf	27¾	27¾	27¾	27¾
Erie 2d pf	21¾	21¾	20½	20½
Erie Motor	7¾	7¾	7¾	7¾
Fam Players	98¾	99¾	98¾	99¾
Famous Play pf	107	107	107	107
Fed M & S	83½	83½	83½	83½
Fed M & S pf	103	103	103	103
Fisher Body	72	72	72	72
Gen Asphalt	63½	63½	63½	64¾
Gen Elec	182	182½	181½	182½
Gen Motors	13½	13¾	13½	13¾
Gen Motors 7 pf	94	94	94	94
Gen Motors 6 pf	84½	84½	84½	84½
Goodrich	36¾	37¾	36¾	36¾
Granby	32	32	32	32
Great North pf	18½	18½	18½	18½
Gt Northern pf	87½	87½	86½	86½
Gt Northern Ore	42¾	42¾	41	41
Gulf States Steel	84	84¾	84	84¾
Hudson	84½	84½	83¾	84½
Harvester	112½	113½	112½	113½
Houston Oil	76½	77¾	76½	77¾
Hupp Motor	21¾	21¾	21¾	21¾
Hydraulic Steel	9	9½	9	9½
Illinois Central	109½	109½	109½	109½
Int Cons Ex	25½	25½	25	25½
Int Cons Ex pf	43¾	43¾	43¾	43¾
Int Nickel	17¾	18	17¾	17¾
Int Paper	48¾	49	48¾	48¾
Int Paper pf	87½	88	87½	88
Int Pump	45¾	46¾	45¾	46¾
Int Pump pf	87	87	87	87
Invincible	16¾	16¾	16¾	16¾
Iron Products	80¾	81½	80	80
Jewel Tea	38¾	39¾	38¾	39¾
Kan City Sou	26½	26½	26½	26½
Kennecott Cop	36¾	36¾	36¾	36¾
Kelly Spring	44½	45¾	44½	45¾
Kresge	45¾	45¾	45¾	45¾
Lack Steel	80¾	81½	80	80
Lee Tire	28¾	29¾	28¾	29¾
Lehigh Valley	68½	68½	68½	68½
Loft	17¾	17¾	17¾	17¾
Lorillard	58¾	59¾	58¾	59¾
Louis & Nash	104	104	104	104
Mack Trucks	87	87	87	87
Mack Trucks 2nd pf	81	81	81	81
Mallinckrodt	30½	30½	29½	29½
Manati Sugar	15½	15½	15½	15½
Marine pf	64½	64½	64	64
Maryland Oil	37¾	37¾	37¾	37¾
Max Mot A	60½	60½	59½	59½
Max Mot B	59¾	59¾	59¾	59¾
Max Motor	130½	130½	127	130
McKeesp Tott	20	20	19½	19½
Mex Petr	73¾	74¾	73¾	74¾
Mex Seaboard Oil	17¾	17¾	16¾	17½
Miami Copper	25	25	24¾	24¾
Mid States Oil	13	13	12¾	12¾
Midvale	28¾	28¾	28¾	28¾
M K & T	43½	43½	43¾	43¾
M K & T pf	43½	43½	43¾	43¾
Mo Pacific	23¾	23¾	23¾	23¾
Mo Pacific pf	47¾	47¾	47¾	47¾
Mont Power	79	79	79	79
Nash Motors	24	24¼	23¾	24
Nat Acme	24¾	24¾	24¾	24¾
Nat Cloak & S	62½	62½	62½	62½
Nat Conduit & C	40½	41	40½	41
New Haven	31¾	31¾	31¾	31¾
N Y Centrl	96¾	97	96¾	96¾
N Y Centrl pf	81¾	81¾	81¾	81¾
Nor & West	117¾	117¾	117¾	117¾
North Am	78½	78½	78	78
Nor Pacific	87½	87½	86½	86½
Northern Pac	88¾	88¾	88¾	88¾
Ohio Cities Gas	53½	53½	53½	53½
Ohio Fuel Supply	47¾	47¾	47¾	47¾
Ohio Gas	74¾	74¾	74¾	74¾
Ohio & R R	3¾	3¾	3¾	3¾
Ohio & R R pf	24	24	24	24
Ohio Oil	44½	44½	44½	44½
Okla Prod	22¾	22¾	22¾	22¾
Oliver Farm Eq	81½	81½	80	80
Omnibus	7¾	7¾	7¾	7¾
Owens Bottle	82½	82½	82½	82½
Pacific Gas & E	79¾	79¾	79¾	79¾
Pacific Oil	49¾	49¾	49¾	49¾
Pacific Tel pf	107½	107½	107½	107½
Pan Am Pet	74⅜	74⅜	73¾	74⅜
Pan Am Pet B	71	71	70¾	71
Panhandle P & R	44½	44½	44½	44½
Penn	39¾	39¾	39¾	39¾
Penn Seaboard	24¾	24¾	24¾	24¾
Penn Seaboard pf	50	50	50	50
Peoples Gas	59¾	59¾	59¾	59¾
Pere Marquette	19	19¼	19	19¼
Pere Marquette pf	33½	33½	33½	33½
Phillips Pet	46¾	48¾	46¾	48¾
Pierce Arrow	8½	8½	8½	8½
Pierce Arrow pf	31½	31½	30	30
Pierce Oil	2¾	2¾	2¾	2¾
Pierce Oil pf	42¾	42¾	42¾	42¾
Pitts Coal	68	68	67½	67½
Pitts Coal pf	67½	67½	67½	67½
Pitts & W Va	40½	40½	40½	40½
Pitts Steel pf	83½	83½	83½	83½
Prod & Ref	41	41¾	41	41¾
Prod & Ref pf	89	89	89	89
Pullman	115½	115½	115½	115½
Pure Oil	22¾	23	22¾	23
Pure Oil pf	93	93¼	92½	92½
Ray Con	22¾	22¾	22¾	22¾
Reading	75¾	76¾	75¾	76¾
Reading 1st pf	84½	84½	84	84
Reading 2nd pf	84½	84½	84	84
Remington Arms	24	24	24	24
Remington Arms 1st pf	74	74½	73¾	73¾
Republic I & S	74¾	74¾	74¾	74¾
Republic I & S pf	107	107	107	107
Reynolds Tob B	91¾	91¾	91¾	91¾
Royal Dutch	57¾	57¾	57¾	57¾
St Joe Lead	15½	15½	15½	15½
St L & S F	8½	8½	8½	8½
St L & S F pf	24	24	24	24
St L & S W	21	21	21	21
St L & S W pf	51	51	51	51
Savage Arms	7	7	7	7
Seaboard Air Line	13¾	13¾	13¾	13¾
Seaboard Air Line pf	12½	12½	12½	12½
Sears Roebuck	111½	111½	111½	111½
Shattuck Ariz	11½	11½	11½	11½
Shell T & T	23½	23½	23½	23½
Shell T & T pf	88	88	88	88
Sinclair Oil	32¾	33½	32¾	32¾
Sinclair Oil pf	85¾	85¾	85¾	85¾
Sloss-Sheffield	67	68	67	68
Southern Pac	86¾	87	86¾	87
Southern Ry	26¾	27	26¾	27
Southern Ry pf	61	61½	62	62
Stand Oil Cal	44¾	44¾	44¾	44¾
Stand Oil Ind	44¾	44¾	44¾	44¾
Stand Oil N J	37¾	37¾	37¾	37¾
Stand Oil N Y	26¾	26¾	26¾	26¾
Stromberg	54¾	54¾	53¾	53¾
Studebaker	112¾	114¾	112¾	114¾
Studebaker pf	114¾	114¾	114¾	114¾
Tenn C & I	28	28	28	28
Texas Co	48¾	49¾	48¾	49¾
Texas Gulf Sul	25¾	25¾	25¾	25¾
Texas Pac C & O	28	28	28	28
Tobacco Prod	66¾	66¾	66	66¾
Tob Prod pf	86½	86	86	86
Transcon Oil	3¾	3¾	3¾	3¾
Transcon Oil pf	8½	8½	8½	8½
Underwood	80	80	80	80
Union Bag	68¾	68¾	68¾	68¾
Union Oil	20	20	19¾	20
Union Pac	141¾	141¾	141¾	141¾
United Drug	23¾	23¾	23¾	23¾
United Drug 2nd pf	38	38	38	38
United Fruit	147	147½	146¾	147½
United Ind Corp	15	15	15	15
United Ry Inv	30½	31	30½	30½
United Ry Inv pf	80½	81	80½	80½
U S C I P	73¾	74¾	72	72
U S Food Prod	67	67	66½	66½
U S Ind Alco	67	67	66½	66½
U S Ind Alco pf	97¾	97¾	97¾	97¾
U S Rubber	9	9	8½	8½
U S Rub 1st pf	84½	84½	84½	84½
U S Rubber pf	106	106	106	106
U S Smelting	38¾	39	38¾	39
U S Steel	120¾	122¾	120¾	122¾
U S Steel pf	118¾	118¾	118¾	118¾
U S Tobacco	57	57½	57	57½
U S Tob pf	87	87½	87	87½
Utah Copper	66½	66½	66½	66½
Vanadium	50	50½	49½	50½
Va Car Chem	50½	50½	50½	50½
Va-Caro Chem pf	72¾	73	71¾	72¾
Va Iron C & C	34½	34½	34½	34½
Vulcan Det	24¾	24¾	24	24¾
Vulcan Det pf	84½	84½	84	84½
Wabash A pf	34¾	34¾	34¾	34¾
Wabash B pf	32¾	32¾	32¾	32¾
Walworth Mfg	32¾	32¾	32¾	32¾
Wat Warrand	18½	18½	18½	18½
Wat Terrific	18½	18½	18½	18½
Wat Terrific pf	60½	60½	60½	60½
Western Union	110	110	110	110
Westing & Air Br	56	56	56	56
Westinghouse	41¾	42¾	41¾	42¾
Wheel & L E	14½	14½	14½	14½
Wheel & L E pf	27	27	27	27½
White Motor	28¾	28¾	28¾	28¾
Wickwire	15	15	15	15
Willys-Overland	7	7	7	7
Willys-Over pf	40½	40½	40½	40½
Wilson & Co	45	45	45	45
Worthington	50	50½	45¾	48
Worth Wks pf	95¾	96	95¾	95¾

*Ex-dividend.

Boston Stocks

Prices on the Boston Stock Exchange from the opening until the close:

Stocks	Open	High	Low	Close
Ahmeek	62¾	62¾	62¾	62¾
Alloues	25	25½	25	25½
Am Ag Chem	62	62¾	62	62¾
Am Ag Chem pf	68	68	68	68
Am Pneu Serv	6¼	6¼	6¼	6¼
Am Pneu Serv pf	19½	19½	19½	19½
Am Sugar	84	84	84	84
Am Sugar pf	111	111	111	111
Am Tel & Tel	122¾	122¾	122¾	122¾
Am Woolen pf	107¾	107¾	107¾	107¾
Arcadian	11½	11½	11½	11½
Arnold	56	56½	56	56½
Arundel Corp	23¾	23¾	23¾	23¾
Assets Con	9	9	9	9
Boston & Albany	147	147	147	147
B N L & P Cl A	40	40	40	40
B N L & P Cl B	38	38	38	38
B N L & P Cl C	51½	51½	51½	51½
Boston & Prov	100	100	100	100
Boston Elevated	63	64	63	64
Boston Fire pr	89	89	89	89
Boston Gas	106	106	106	106
Boston Ground	2¾	2¾	2¾	2¾
Boston Personal	2¾	2¾	2¾	2¾
Boston Wharf	19	19	19	19
Cal & Arizona	60½	61	60½	61
Cal & Hecla	234	235	230	230
Calumet & Ariz	104	104½	103½	104
Calumet & Hecla	235	235	230	230
Canton Mill	104	104½	104	104½
Centennial	9½	10	9	9
Century Steel	30½	30½	30½	30½
Copper Range	43½	43½	43¾	43¾
Davis-Daly	7¾	7¾	7¾	7¾
East Boston	10½	10½	10½	10½
East Mass St	24½	25	24½	24½
East Mass St pf	70	70	70	70
East Mass St pf	69½	70	69½	70
East Mass St pf	42½	42½	42½	42½
Eastern Mfg	104	104½	104	104½
Edison Electric	178½	179½	178½	179½
Elec Bond & Sh	15	15	15	15
Franklin	2¾	2¾	2¾	2¾
Gardner Motor	10½	10½	10½	10½
General Electric	180	180	180	180
Gray Hudson	38½	38½	38½	38½
Greene Can Cop	8¾	8¾	8¾	8¾
Int Cotton Mills pf	71	76	70	75
Isle Royale	24	24	24	24
Island Creek	109½	110	109½	109½
Kerr Lake	4¾	4¾	4¾	4¾
Lawrence	8½	8½	8½	8½
Libby McNeill	9	9	9	9
Lone Star Gas	165	165	165	165
Mass Gas	93¾	93¾	93¾	93¾
Mass Gas pf	79	79½	79	79½
Mass Gas pf	78	78	78	78
Mathews Addell	49¾	49¾	49¾	49¾
Maverick Mills	45¾	45¾	45¾	45¾
Michigan Cop	3¾	3¾	3¾	3¾
Mass Mfr Fuel	30½	31	30½	30½
Mass Mfr Fuel pf	62	62	62	62
New Cornelia	19¾	19¾	19¾	19¾
N E Oil Corp	21¾	21¾	21¾	21¾
N E Telephone	119½	119½	119½	119½
New Haven Rk	30½	31½	30½	31½
Nipissing	7	7	7	7
North Butte	13¾	13¾	13¾	13¾
Norwich & Wor pf	98	98	98	98
Oilwell Supply	2	2¼	2	2¼
Old Colony	91	91	90	91
Old Dominion	25½	25½	25½	25½
Olympic	37¾	37¾	37¾	37¾
Pond Creek	22¾	22¾	22¾	22¾
Reece But Hole	15	15	15	15
Reece Folding	14	14	14	14
Quincy	43	43	42¾	42¾
St Mary's Land	43	43	42	42
Salem Copper	12	12	12	12
Shannon Cop	8½	8½	8½	8½
Shawmut	90½	90½	90½	90½
South Pine Corp	3

WYOMING COWBOY ENDS LONG RIDE TO REJOIN LYNN SISTER

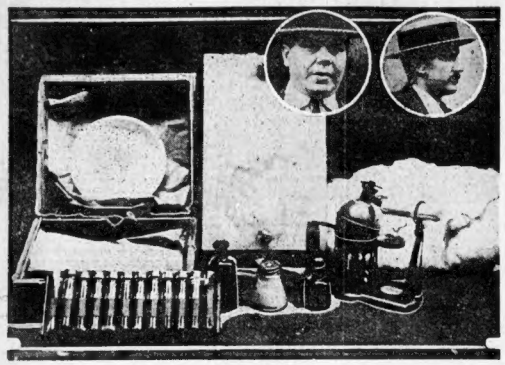

"MONEY PRESS" SEIZED BY POLICE! MANUEL SUAREZ, AT LEFT, and Paul Vidol are accused of being the proprietors. The machine consists of a wooden press, twelve little bottles of acid, and writing paper. A suspicious customer said: "Between two sheets of paper they placed my $500 bill. They did the same with three $100 bills. Suarez poured a little acid on each of the bills and then wrapped the whole thing up in cloth. They said: 'You open this press tomorrow. There'll be $1600 in it.'" Instead, the customer told the police, they found a roll of blank paper.

GEE WHIZ, LOOKIT—A 2-ALARM SHOWER BATH! Wouldn't you like to be the gent in the middle? Better'n the bath tub 'n' no soap in your eyes! Just a few of the happy youngsters who enjoyed the hydrant showers provided by the Boston fire department during the hot spell. This picture was taken in the North End. These kids should worry about the heat so long as the hydrants don't get prostrated.

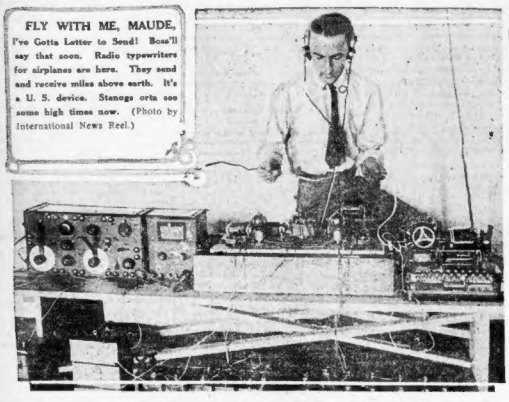

FLY WITH ME, MAUDE. I've Gotta Letter to Send! Boss'll say that soon. Radio typewriters for airplanes are here. They send and receive miles above earth. It's a U. S. device. Stenogs orta see some high times now. (Photo by International News Reel.)

PITY THE MERMAIDS ON a Stormy Night! But here's one who's happy as a clam! She's Miss Dorothy Nolan of No. 8 Linden street, South Boston, winner of today's $5 prize in the Sea Beauty test. A check will be mailed her at once. Send your entries to Sea Beauty Editor, Boston American. And hurry, girls—season's getting late!

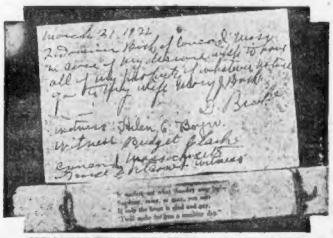

SMALLEST WILL EVER FILED IN EAST CAMBRIDGE Court! This document contains less than fifty words, including the signatures. It is written on a piece of paper about four inches square. Court attaches declare it is a masterpiece in legal simplicity. It is the last testament of a husband who willed all his property to his wife.

JUST A LITTLE CUTIE, BUT A FLAPPER AT HEART! One of the charming juvenile models at the New York Fashion Show. This little miss is wearing a white-fringed ratina cape with yellow and orange trimmings. The sport hat is of silk with orange straw facing. Won't it be a shame when she bobs them curls? (Photo by International News Reel.)

NOW'LL YOU BEHAVE? Here's a new fangled police-fire signal system just being introduced in the big towns. It is specially designed for outlying districts and trapping auto bandits. Officers can flash a signal light all over the system by the mere pressing of a button.

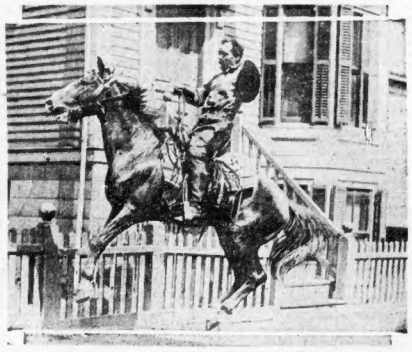

TRAIL'S End! George Morin, Wyoming cowpuncher, reached it when he pulled his pinto "Skeeters" up in front of the home of his sister, Mrs. Sophie Rousain, No. 38 Whittier street, Lynn. He hadn't seen her for thirty years. Three months ago he got the urge to come East and renew acquaintances. So he hopped on his pony and hit the trail. They don't have fences out "Skeeters'" way, so he just naturally jumped the one shown here.

WHO SAID CRACKER? Sam Quint's polly didn't, anyway. Leastways not from the looks of things. Sam's feeding her a peer an' lookit her mouth! If Sam don't look out she's apt to swallow his arm and all!

NOW, FLAPS, BEWARE! Here's a genuine cavewan, leopard skin, stone axe, fierce look 'n' everything. But maybe he ain't so dangerous if you really knew him. He's little five-year-old Milton S. Goldberg, all dressed up for a carnival. (Photo by I. N. S.)

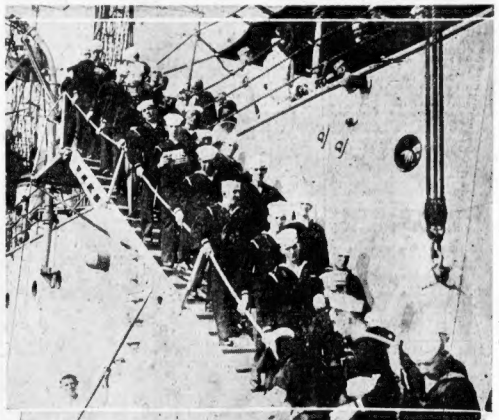

JACKIE'S FEET DON'T NEED NO RUDDERS WHEN IT'S TIME TO GO ASHORE! Here's a liberty party leaving the battleship Wyoming at Newport, R. I., where the Atlantic fleet is assembled for Summer maneuvers. The boys will have plenty of shore leave while their boats are in port and many social events have been planned for their entertainment. The splendid conduct of the gobs while on their furloughs has won the merited praise of everybody in the town. Thousands of these sailor boys will be in Newport when the fleet is all assembled.

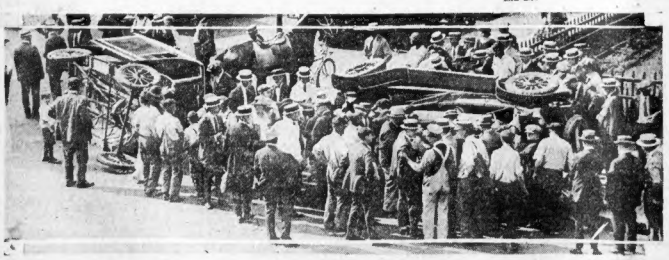

HERE'S THE SCENE OF ANOTHER AUTO CRASH IN THE BACK BAY DISTRICT! PHOTO SHOWS HOW A truck owned and driven by Edward J. Castelnova of No. 37 Glendale street collided with a touring car owned and driven by Thomas Bowers of No. 567 Tremont street at the corner of Marlboro and Dartmouth streets. Both men were slightly hurt. Bowers was taken to the City Hospital and Castelnova removed to his home. Both of the machines were overturned by the crash and badly damaged. This is one of a series of accidents that have happened in that part of the city within the past few days.

NATION'S WELFARE MENACED BY STRIKES, HARDING WARNS

NO GRIEVANCE IN SOME OF FIELD, SAYS PRESIDENT

Continued From First Page.

Illinois, and in spite of the union declination of the government's informal suggestion for the conference, five months before, the government, informally but sincerely, commended the conference, but it was declined by certain groups of operators, and the coal mining controversy ended in the strike of April 1.

"It was instantly made nationwide so far as the organized mine workers could control, **and included many districts in the bituminous field where there was neither grievance nor dispute,** and effected a complete shut-down of production in the anthracite field.

"It is to be noted that when the suspension began large stocks of coal were on hand, mined at wages higher than those paid during the war. There was only the call to work compelled by necessity, and there was a belief that coal must yield to the call-war standard of wages.

"When the stocks on hand began to reach such diminution as to menace industry and hinder transportation, approximately June 1, overtures were initiated by the government in the hope of expediting settlement. None of these availed. Individual and district tenders of settlement on the part of operators in some instances appeals for settlement—were wholly unavailable.

"The dominant groups among the operators were insistent on having district agreements; the dominant mine workers were demanding a nation-wide settlement. The government, being without authority to enforce a strike settlement in the coal industry, could only volunteer its good offices in finding a way of adjustment.

"Accordingly, a conference of the coal operators' associations and the general and district officers of the United Mine Workers was called, to meet in Washington, on July 1. The magnitude of the responsibility was left to the officials of the various organizations and there was nation-wide representation, even from the non-union fields of the country.

"Before the joint meeting I reviewed the dire consequences of the country and invited them to meet at a conference table and end the dispute between them. The conference did not develop even a hope. The operators were asking for their district or regional conferences and the workers demanded national settlement on old basis.

"Appreciating correctly the hopelessness of the situation, I again invited both operators and workers to meet forthwith, and suggested terms of settlement, so justly inspired that it was difficult to see how anyone believing in industrial peace and justice to all concerned could decline it.

"In substance it called on the operators to open their mines, and the mine workers to resume work. In turn, the government was to create an agency for investigation of two of them, if preferred, by all parties to the dispute, so that one would deal with the bituminous situation, the other with the problems in the anthracite field.

"Among the commissioners were to be representatives of the operators, representatives of the mine workers and, outstanding, disinterested and able representatives of the American public. The commission was to be instructed to direct its first inquiry to the rate of wage to be paid for the period ending next April 1, and then to enter upon a fact-finding inquiry into the whole of the industry and point the way to avoid future suspension in production.

"The disputants all indorsed the suggestion of a fact-finding commission. The operators' committee promptly accepted the entire proposal, the mine workers refused to resume work unless arbitrated. Then the majority of the bituminous operators filed acceptance, but a considerable minority declined the proposal.

"Under these circumstances, having no authority to demand compliance, the government had no other course than to invite a resumption of production under the rights of all parties in controversy, with assurance of government protection of such and every one in his lawful pursuits.

"This fact was communicated to the Governors of all coal producing States, and with two exceptions assurances of maintained law and order were promptly given in some instances, concrete proof of effective

Sloan's Liniment
Such relief in emergencies
Neuralgic aches
At the first stab of neuralgic pain—use Sloan's. Just spread it on—penetrates without rubbing. Then enjoy the tingling, healing, happy relief from all pain. For 25 aches and pains.
—it kills pain!

readiness to protect all men, strikers and non-striking workmen alike, was promptly given.

"But little or no new production followed. The simple but significant truth was revealed, that **except for such coal as came from the districts worked by non-organized miners, the country is at the mercy of the United Mine Workers.**

"Governors in various States reported that their operators and miners had no dispute and were eager to resume production. District leaders informed me that their workmen were anxious to return to their jobs, but that they were not permitted to do so.

"Hundreds of wives of workmen have addressed the White House beseeching a settlement, alleging that they knew no grievance, and there is in the unending story of appeals for relief where necessity or suffering were impelling where a suggestion of need ought to find ready compliance.

"At every state the government has been a just neutral regarding wage scales and working conditions. There are fundamental evils in our present system of producing and distributing which makes the wage problem difficult.

Problems Demand Real Solution

"In the bituminous coal field are vastly more mines than are requisite to the country's needs, and there are 250,000 more mine workers than are needed to produce in continuous employment, the country's normal requirements. By continuous employment, I mean approximately 250 working days in the year.

"In many instances lost year men were employed less than 150 days, in most cases much fewer than that. In the over-manned sections, men divided the working time and kept alive, though guilty of violence against workmen or property, to restore to the striking workmen to their old positions where vacancies are filled, questions of seniority which cannot be settled between the employers and employes to go to the Labor Board for decision. The minority of the carriers proposed to assign jobs to workmen on strike only where the positions where vacant. Neither proposal has been accepted.

"In the narrative brings us to the present moment, but it has also included the developments which have heightened the country's concern. Sympathetic strikes have developed here and there, seriously interfered interstate commerce, asserted transcontinental trains in the desert regions of the Southwest, **have revealed the cruelty and contempt for the law on some railway employes,** who have conspired to paralyze transportation, and the lawlessness and violence in a hundred places have revealed the state governments and local unions to hold their forces to law observance.

Men who refused to strike and who have braved insult and assault and risked their lives to serve a public need have been cruelly attacked and wounded or killed, men seeking work and guards attempting to protect lives and property even officers of the Federal government have been assaulted, humiliated and murdered in their duties.

"Strikers have armed themselves and gathered in mobs about railroad yards to offer armed violence to any man attempting to go to work. **There is a state of lawlessness shocking to every conception of American law and order and violating the cherished guarantees of our Constitution.** At no time has the Federal Government been more ready or unwilling to give its support to maintain law and order and restore security, but in no case has state authority confessed its inability to cope with the situation and asked Federal assistance.

Millions in Losses Among Results

"Under these conditions of hindrance and intimidation there has been such a lack or care of motive power that the deterioration of locomotives and the non-compliance with the safety requirements of the law are threatening the breakdown of transportation. This very serious menace is magnified by the millions of loaves to fruit growers and other producers of perishable foodstuffs and comparable losses to farmers who depend on transportation to market their grains at harvest time.

"Even worse, it is hindering the transport of available coal when industry is on the verge of paralysis because of coal shortages, and life and health are menaced by coal famine in the great centres of population.

"Surely the threatening conditions must impress the Congress and the country that no body of men can hither limited in numbers and responsible for railway management or powerful in numbers and the necessary forces in railway operation, shall be permitted to choose a course which so imperils public welfare.

"Neither organizations of employers nor workingmen's unions may escape responsibility. When related to a public service the mere fact of organization magnifies the responsibility and public interest transcends that of either group of **capital or organized labor.**

"Another development is now significant, that the hardships of the moment may well be endured to relief staying loyalty on the job, and to such new men as had sought jobs looking to permanent employment, have rented the fresh start and maintained transportation service, and I appraised the disappointment of the few to be less important than the impending misfortune to the nation.

"It was not what I would ask ordinarily to be considered or conceded but at that moment of dep anxiety, with the coal shortage gravely impending, I was thinking of the pressing demands of the the welfare of the whole people.

"I believed the sacrifices brought to the men involved would be amply compensated for by the carriers in practicals ways. I believed that the matter of transcendent importance was the appreciation of the proposals to respect the Labor Boards decisions on the questions which formed the issues at the time of the strike. The public compensation would be complet in guarding by daw against recurrence.

"The proposal was rejected by the carriers. Though the rejection did not call organizations, it left the government only one course—to call all the striking workmen to return to work, to call the carriers to sustain them to work, and leave the dispute about seniority to the Labor Board for decision.

"When negotiations or mediation fail, this is the course contemplated by the law and the government can have no chart for its course except the law.

Violence Reveals Men Not in Control

"To this call a majority of the carriers responded favorably, proposing to re-employ all strikers except those guilty of violence against workmen or property, to restore to the striking workmen to their old positions where vacancies are filled, questions of seniority which cannot be settled between the employers and employes to go to the Labor Board for decision. The minority of the carriers proposed to assign jobs to workmen on strike only where the positions where vacant. Neither proposal has been accepted.

"In the narrative brings us to the present moment, but it has also included the developments which have heightened the country's concern. Sympathetic strikes have developed here and there, seriously interfered interstate commerce, asserted transcontinental trains in the desert regions of the Southwest, **have revealed the cruelty and contempt for the law on some railway employes,** who have conspired to paralyze transportation, and the lawlessness and violence in a hundred places have revealed the state governments and local unions to hold their forces to law observance.

Men who refused to strike and who have braved insult and assault and risked their lives to serve a public need have been cruelly attacked and wounded or killed, men seeking work and guards attempting to protect lives and property even officers of the Federal government have been assaulted, humiliated and murdered in their duties.

"Strikers have armed themselves and gathered in mobs about railroad yards to offer armed violence to any man attempting to go to work. **There is a state of lawlessness shocking to every conception of American law and order and violating the cherished guarantees of our Constitution.** At no time has the Federal Government been more ready or unwilling to give its support to maintain law and order and restore security, but in no case has state authority confessed its inability to cope with the situation and asked Federal assistance.

Millions in Losses Among Results

"Under these conditions of hindrance and intimidation there has been such a lack or care of motive power that the deterioration of locomotives and the non-compliance with the safety requirements of the law are threatening the breakdown of transportation. This very serious menace is magnified by the millions of loaves to fruit growers and other producers of perishable foodstuffs and comparable losses to farmers who depend on transportation to market their grains at harvest time.

"Even worse, it is hindering the transport of available coal when industry is on the verge of paralysis because of coal shortages, and life and health are menaced by coal famine in the great centres of population.

"Surely the threatening conditions must impress the Congress and the country that no body of men can hither limited in numbers and responsible for railway management or powerful in numbers and the necessary forces in railway operation, shall be permitted to choose a course which so imperils public welfare.

"Neither organizations of employers nor workingmen's unions may escape responsibility. When related to a public service the mere fact of organization magnifies the responsibility and public interest transcends that of either group of **capital or organized labor.**

"Another development is now significant, that the hardships of the popular attention to necessary settlement. It is fundamental to all freedom that all men have unquestioned rights to lawful pursuits, to work and to live and choose their own lawful ways to happiness. In these cases these rights have been denied by assault and violence, by armed lawlessness. In many communities the municipal authorities have winked at these violations, until liberty is a mockery and the law a matter of constantly contempt.

"It is fair to say that the great mass of organized workmen do not approve, but them seems helpless to hinder. **These conditions cannot remain in free America. If free men cannot toil according to their own lawful choosing, all our constitutional guarantees born of democracy are surrendered to mockery and the liberties hundred millions is surrendered to the small minority which would have rule.**

Will Invoke Laws Against All Offenders.

"It is not my thought to ask Congress to deal with these fundamental problems at this time. No hasty action would contribute to the solution of the present critical situation. There is existing law by which to settle the prevailing disputes.

"There are statutes forbidding conspiracy to hinder interstate commerce. There are laws to assure the highest possible safety in railway service. **It is my purpose to invoke these laws, civil and criminal, against all offenders alike.**

"The legal safeguarding against like conditions in the future must be worked out when no passion is aroused, when no prejudice influences, when the whole problem may be appraised, and **the public welfare be asserted against any and every interest which assumes authority beyond and of the government itself.**

"One specific thing I must ask at your hands at the earliest possible moment. There is need of legislation to provide for the better protection of aliens and for the enforcement of their treaty rights. Our treaties, in short, to create a jurisdiction for the Federal courts, through which the nation's responsibility will have appropriate power to protect aliens in the rights secured to them under treaties and to deal with crimes which affect our foreign relations.

"The matter was before Congress on many previous occasions. President Tyler, in his first annual message, advised Congress that in respect to the cruelty and outrage committed by the maintenance of peace and the preservation of amicable relations, that in the words of the earth, it ought to possess without question all the reasonable and proper powers within itself to give the one and preserving the other.'

"President Harrison asked for the same legislation after he had been facing encountered deep embarrassment which grow out of the lynching of citizens of Italy in New Orleans in 1891. President McKinley, dealing with a like problem in 1899, asked the conferring upon Federal Courts jurisdiction in that class of international cases where the ultimate responsibility of the Federal Government may be involved.

"President Roosevelt uttered a like request to Congress in 1906, and President Taft pointed out the defect in the present Federal jurisdiction when he made his inaugural address in 1909.

He "declared that 'it puts our government in a pusillanimous position to make definite engagement to protect aliens and then to excuse the failure to perform these engagements by an explanation that the duty to keep them is in the states not within our control. If we would perform, we must put ourselves in a position to perform our promises. We cannot permit the possible failure of justice due to local prejudice in any State or municipal government, to expose us to the risk of war which might be avoided if federal jurisdiction were asserted by suitable legislation by Congress.'"

WOMAN SHOT BY WORCESTER MANIAC

Worcester, Aug. 18.—Miss Loretta La Forrest, twenty years old, a stenographer, was shot through the left hand during a fusillade of shots that were fired when an alleged madman ran amuck on Myrtle street here and engaged in a pistol duel with two policemen.

She is now in the City Hospital receiving treatment, while Michael J. Kittridge, thirty-six years old, of No. 58 Portland street, is lodged in the police station charged with assault with intent to kill.

RESERVOIR DRAINED TO RECOVER BODY

Worcester, Aug. 18.—Stoneville reservoir is being drained to recover the body of Leslie M. Demers, ten-year-old son of Mrs. Mildred L. Demers, of No. 4 Short street, who were both drowned when the mother tried to save her boy. Mrs. Demers' body was recovered by Rev. John F. Shannon, pastor of St. Joseph's Church.

HARDING'S RECOMMENDATIONS

Washington, Aug. 18.—The President's message, a vigorous document, dealt with both coal and rail strikes. He recommended:

1—That he be given authority to create a National Coal Commission to investigate the whole industry.

2—That Congress consider at once the creation of a temporary National Coal Agency with the needed capital to purchase, sell and distribute coal which is carried in interstate commerce.

3—That the authority of the Railroad Labor Board be strengthened.

ENFORCE LAWS, SAYS HARDING

Continued From First Page.

for law on the part of some railway employes who have conspired to paralyze transportation."

In discussing the coal situation he referred to the "shocking crime at Herrin, Illinois, which so recently shamed and horrified the country," and further characterized the incident as "butchery of human beings, wrought in madness."

The President's message, a vigorous document, dealt with both coal and rail strikes.

In the coal situation, the President recommended:

1—That he be given authority to **create a national coal commission to investigate the whole industry.**

2—**That Congress consider at once the creation of a temporary national coal agency with the needed capital to purchase, sell, and distribute coal which is carried in interstate commerce.**

In the railroad strike, the President did not recommend any legislation except insofar as it related to the protection of alien workmen. He condemned in almost unprecedently strong terms the acts of violence all the way from the Herrin, Ill., massacre to the desertion of trains at desert terminal points in Arizona.

WILL INVOKE LAWS.

"It is not my thought," President Harding said, "to ask Congress to deal with these fundamental questions strengthening the powers of the Labor Board as it is related to the protection of alien workmen. He condemned in almost unprecedently strong terms the acts of violence all the way from the Herrin, Ill., massacre to the desertion of trains at desert terminal points in Arizona.

WILL INVOKE LAWS.

"It is not my thought," President Harding said, "to ask Congress to deal with these fundamental questions strengthening the powers of the Labor Board as it is related to the protection of alien workmen. He condemned in almost unprecedently strong terms the acts of violence all the way from the Herrin, Ill., massacre to the desertion of trains at desert terminal points in Arizona.

WILL INVOKE LAWS.

"It is not my thought," President Harding said, "to ask Congress to deal with these fundamental questions strengthening the powers of the Labor Board as it is related to the protection of alien workmen. He condemned in almost unprecedently strong terms the acts of violence all the way from the Herrin, Ill., massacre to the desertion of trains at desert terminal points in Arizona.

WILL INVOKE LAWS.

"It is not my thought," President Harding said, "to ask Congress to deal with these fundamental questions strengthening the powers of the Labor Board as it is related to the protection of aliens and for the enforcement of their treaty rights. Our treaties, in short, to create a jurisdiction for the Federal courts, through which the nation's responsibility will have appropriate power to protect aliens in the rights secured to them under treaties and to deal with crimes which affect our foreign relations.

"The matter was before Congress on many previous occasions. President Tyler, in his first annual message, advised Congress that in respect to the cruelty and outrage committed by the maintenance of peace and the preservation of amicable relations, that in the words of the earth, it ought to possess without question all the reasonable and proper powers within itself to give the one and preserving the other.'

"President Harrison asked for the same legislation after he had been facing encountered deep embarrassment which grow out of the lynching of citizens of Italy in New Orleans in 1891. President McKinley, dealing with a like problem in 1899, asked the conferring upon Federal Courts jurisdiction in that class of international cases where the ultimate responsibility of the Federal Government may be involved.

"President Roosevelt uttered a like request to Congress in 1906, and President Taft pointed out the defect in the present Federal Jurisdiction when he made his inaugural address in 1909.

He "declared that 'it puts our government in a pusillanimous position to make definite engagement to protect aliens and then to excuse the failure to perform these engagements by an explanation that the duty to keep them is in the states not within our control. If we would perform, we must put ourselves in a position to perform our promises. We cannot permit the possible failure of justice due to local prejudice in any State or municipal government, to expose us to the risk of war which might be avoided if federal jurisdiction were asserted by suitable legislation by Congress.'"

WOMAN SHOT BY WORCESTER MANIAC

Worcester, Aug. 18.—Miss Loretta La Forrest, twenty years old, a stenographer, was shot through the left hand during a fusillade of shots that were fired when an alleged madman ran amuck on Myrtle street here and engaged in a pistol duel with two policemen.

She is now in the City Hospital receiving treatment, while Michael J. Kittridge, thirty-six years old, of No. 58 Portland street, is lodged in the police station charged with assault with intent to kill.

RESERVOIR DRAINED TO RECOVER BODY

Worcester, Aug. 18.—Stoneville reservoir is being drained to recover the body of Leslie M. Demers, ten-year-old son of Mrs. Mildred L. Demers, of No. 4 Short street, who were both drowned when the mother tried to save her boy. Mrs. Demers' body was recovered by Rev. John F. Shannon, pastor of St. Joseph's Church.

LAWRENCE COP MAKES RAID ON OWN HOOK

Lawrence, Aug. 18.—A Lawrence policeman, whose name is not disclosed, is to be suspended for an unauthorized raid on Boldt's lunch room on Fritz street and the larceny of a slot machine.

This officer, when confronted at a second hearing today with evidence of the raid, refused to make a statement.

Although efforts were made to hush the matter, it was learned that the officer, in plain clothes, entered the restaurant, displayed his badge, and told Mrs. Mary Murphy, a waitress, he would have to search the place. He looked about, and seized one or more slot machines, saying they were unlawful.

Mrs. Murphy, becoming suspicious, notified City Marshal Timothy F. O'Brien, who began an investigation, which showed the raid was unauthorized, and that no report had been made by the officer.

In addition to being suspended, it is said that a charge of obtaining money under false pretenses will be lodged against the man.

ELOPING GYPSY "KING" SOUGHT BY "QUEEN"

Fall River, Aug. 18.—Samuel Lee Stanley, chieftain of all gypsies in this section of the State, has left his caravan and his gypsy queen, and has moved on with another sweetheart.

This is the complaint voiced by Mrs. Jennie Stanley, the "queen," who has asked the police to find her husband. The girl with whom he eloped, she declares, is Miss Mary Stanley, twenty-four years old. Miss Stanley is not related to the "king," she said.

"Queen Jennie," as her followers call her, declares she will help the police find the king to his dominion. In making this request she added that she, the queen, has always ruled the royal caravan, and that King Samuel always acted as she bade him, but now, she declares, can cook like her husband can, and the queen of the gypsies she cannot go without a cook.

WASHINGTON MAN 94, INHERITS TITLE

London, Aug. 18.—Henry Edward Pellew of Washington, who is now ninety-four years old, inherits the viscounty of Exmouth as a result of the death, at Lord Exmouth, who was a bachelor, aged thirty-two. Pellew is the grandson of the first Viscount, who was awarded a peerage for gallantry in the navy.

Henry Edward Pellew was born in England in 1828. His father was the Rev. George Pellew, dean of Norwich, and his mother a daughter of Viscount Sidmouth. He came to America in 1873. With Theodore Roosevelt he organized the Bureau of Charities of New York and was active in many reform movements. Since 1888 he has lived in Washington.

MRS. GIBSON OFFERS 60 P. C. ON DOLLAR

Newport, Aug. 18.—Mrs. Preston Gibson, formerly Mrs. Alexander Dallas Bache Pratt, whose maiden name was Beatrice M. Benjamin, has attorneys trying to settle her outstanding accounts. She left them behind when she departed for France. The attorneys are calling on creditors and are offering sixty cents on the dollar. Some are accepting the offer and others are declining it. Mrs. Gibson, when she was Mrs. Pratt, had a Summer home at Halidon hill, but two years ago she was divorced and soon after married Mr. Gibson whom she has since divorced in Paris.

CURLEY PROMOTES TWO CITY EMPLOYES

John J. Hannon, for many years a deputy collector in the collecting department at City Hall, has been promoted to teller by Mayor Curley, with a salary increase of $400. He now receives $2,500 a year.

VACATION TIME
WITH ITS
SUNBURN
MOSQUITO BITES
RED BUGS
CHIGGERS
POISON IVY
Don't let these things worry you; take along a bottle of
Dr. Porter's Antiseptic Healing Oil
It stops the itching, takes out the poison, heals the bites and kills the insects.
30c per Bottle.

July Food Prices Take 1 Per Cent. Jump Upward

Washington, Aug. 18.—Wholesale and retail costs of food and other commodities took an upward jump during the month of July, retail prices averaging a 1 per cent. increase, while wholesale prices registered a gain of about 2 1-2 per cent., the Department of Labor announced today. Comparison of wholesale prices in June with those of a year ago indicated, the department said, that the general price level advanced about 10 per cent., with fuel and lighting materials registering an increase of 34½ per cent.

GENEVIEVE WARD STAGE STAR DEAD

London, Aug. 18.—Genevieve Ward, famous American tragedienne, has taken her last curtain call. She died today in the country home of Colonel Samuel Ward and granddaughter of Gideon Lee, Mayor of New York in 1833-34.

Miss Ward was born in New York city, and was originally destined for grand opera.

Despite two reverses which might have discouraged the ordinary person, Madam Ward stuck to her chosen field, and was noted for her cheerfulness. The first tragedy in her life was an unfortunate marriage at the age of 17 years to Count Constantine de Guerbal of Russia, from whom she separated. The second was the complete loss of her singing voice through an attack of diphtheria after her success in grand opera had been assured.

OWNED BY TWO MEN, SLAIN WIFE TOLD HIM

Bridgeport, Ct., Aug. 18.—An amazing situation in which a husband was told by his wife was what his wife by night and her employer's by day was brought to the attention of Coroner Phelan here during his inquiry into the death of Mrs. Mary Roberts.

"Why, that dear judge is going to dismiss my case," the soothsayer prophesied.

"The dear judge is not," replied the justice dispenser. "The dear judge is going to fine you $30.50."

GENEVIEVE WARD STAGE STAR DEAD

London, Aug. 18.—Genevieve Ward, famous American tragedienne, has taken her last curtain call. She died today in the country home of Colonel Samuel Ward and granddaughter of Gideon Lee, Mayor of New York in 1833-34.

Miss Ward was born in New York city, and was originally destined for grand opera.

Despite two reverses which might have discouraged the ordinary person, Madam Ward stuck to her chosen field, and was noted for her cheerfulness. The first tragedy in her life was an unfortunate marriage at the age of 17 years to Count Constantine de Guerbal of Russia, from whom she separated. The second was the complete loss of her singing voice through an attack of diphtheria after her success in grand opera had been assured.

FOREST FIRES SPREAD; TOWNS WIPED OUT

By the Associated Press.

Duluth, Minn., Aug. 18.—Fears that the death toll from the forest fires raging in northern Minnesota would go beyond the reported total of twelve when additional advices were received today from the flame-swept areas were expressed by scores of refugees arriving from all sections of the north woods.

While 400 Minnesota National Guardsmen continued the work of succoring the refugees, more than 2,000 forest rangers, settlers and others redoubled their efforts in fighting the flames, which have destroyed three towns—Cotton, Central Lake and White Face.

The fate of a score of other tiny settlements scattered over St. Louis and Lake counties hung on the weather. Terrific winds were the chief enemies of the fire fighters yesterday. New fires were reported early today in several sections.

Today all main roads leading to Duluth, Eveleth and other northern villages were crowded with fleeing women and children. National Guardsmen and other citizens manned trucks and autos and went for jobs in the country to meet the plodding villagers.

The reported dead today included Mr. and Mrs. Donald and their four children, all of Whiteface, and six members of a family named Nelmiach at Markham. Four other persons were unaccounted for at Whiteface.

A wireless message from the steamer Hamonic said that Toffe, a village on the north shore of Lake Superior, was burning.

AGED MAN IS HELD IN ATTACK ON GIRL

Belfast, Me., Aug. 18.—Walter C. Mahoney, sixty-five years old, is under arrest here charged with attempting to attack thirteen-year-old Elizabeth Poison of Winterport, who has been visiting her aunt, Mrs. Alice Ferguson of Springfield, Mass., in the town of Winterport.

Mahoney, who is Northport agent for the Eastern Steamship Corporation, is in jail in default of $1,000 bail. Indignation against him is running high and police officials fear he would be mobbed if he were to return home.

THOUGHT SHE TOLD JUDGE'S FORTUNE, BUT

Peoria, Ill., Aug. 18.—Madame Frankie Octavius de Vinnesse Hada was arraigned before Magistrate Frank A. Hall on a charge of maintaining a nuisance at her home, where she tells fortunes.

"If you are a fortune teller, tell me what I am going to do with your case," the magistrate asked her.

"Why, that dear judge is going to dismiss my case," the soothsayer prophesied.

"The dear judge is not," replied the justice dispenser. "The dear judge is going to fine you $30.50."

OPEN SATURDAYS ALL DAY
FINAL SALE OF
NAVY HAMMOCKS
and
ARMY and NAVY TENTS
All Goods Reduced
Reclaimed Steel Folding Cots $1.50
Renewed Steel Folding Cots $1.95
Shipped express collect. Include one dollar for packing express.
BRAND NEW WHITE ENAMEL COTS $2.75
BRAND NEW STEEL COTS, Sanitary $2.25
These cots Shipped Express Collect.
BOY SCOUT TENTS
$7.00
7x7 10x10
PUP TENTS
Hew Pup Tents, $2.15
Poles included
NAVY HAMMOCKS
$1.50
Shipping Weight 3 lbs.
NEW NAVY TENT
With Poles, Pins, Tent, 8ft. Pole, with fly $26
New Khaki Wall Tents 7x7.. $15.00 | 9x9.. $21.00
7x9 ..... $18.00
Brand New Folding Canvas Cots, $3.50
Reclaimed - $2.75
REGLAIMED PYRAMIDAL WALL TENTS
$26.00
When ordering above goods by mail please include postage. All tents by express or freight only. Address all mail to
E. B. HARRIS
37 ESSEX STREET
OPEN SATURDAYS ALL DAY
ALSO ADAMS SQUARE
ALSO ADAMS SQUARE

DIDN'T YOU HEAR ME YELL FORE?
STA 9 "LARRY" DEVLIN "HARRY" SMITH "SPIDER" CEDER

BOSTON AMERICAN SPORTS

FOUR? THANK GOODNESS ONLY ONE OF 'EM HIT ME
"JIMMY" MURPHY BULL DURHAM

DELMONT AND LEE IN A FEATURE BOUT AT WORCESTER

LIGHTWEIGHTS CLASH IN BIG GO TONIGHT

By JACK CONWAY.

Gene Delmont, who spends much of his time standing out in front of the Hotel Astor in New York, will hop into Worcester tonight for the purpose of battling George Lee in a ten-round bout.

Delmont will win IF HE WANTS TO. Al Lippe's puncher has had too much experience for Lee and will be well out front when the final blow has been delivered. Delmont can box and punch, while he also knows the fine points of the fistic game.

Gene just falls short of the class possessed by Leonard, Tendler, Jackson and Dundee, but he is a better performer than our second-class lightweights.

Delmont sometimes loses to members of the second division. All because he looks at the boxing game from a cash register viewpoint.

It is believed, though, that Delmont wants to come back to Boston for another bout. All of which should mean that Lee will receive a setback this p. m.

Leo has a good record in Worcester County and should make things interesting for Delmont.

But as we said before, Delmont will win IN HE WANTS TO.

Mike Twin Sullivan Says a Few Words

Mike (Twin) Sullivan has come to bat with a few kind words about brother Jack. He says that Jack has been spending the Summer at Nantasket and that he is in fine condition for ring warfare. Jack would be willing to meet Hambone Kelly provided Johnny Wilson does not care for this assignment. Of course, Sullivan would prefer a shot at the middleweight champ himself.

Jack Bulger Tells a Few Stories About Fulton

Fred Fulton, who was to have fought Miske tonight, is an interesting character in more ways than one. His tussle with Miske has been set back because Brave Frederick is suffering from boils.

When Jack Bulger, manager of Mickey Walker, was in Boston recently, Fulton's name came up in a conversation between Bulger and this writer.

"What a time I had managing that bird," said Bulger. "Fred was battling in Philadelphia one night. He was pitted against a fellow from Baltimore by the name of Holland. Just before the fight, somebody from Baltimore buzzed Fred in the dressing room and told him that if the bout went the limit that the Baltimore boy would draw big in a return tussle in Baltimore.

"Fulton later came to me and told me of the proposition that had been put up to him. 'Will I let him stay?' said the huge plasterer. 'Since when did you get so classy that you can carry a fighter?' I shot back at him. 'You're lucky you're not carried from the ring every time you start.'

Fulton Sagged Under Wallop to the Body

"Early in the bout, Holland scored with a solid left to the body and Fred doubled up. He somehow managed to resume fighting. A few rounds later, Holland let drive with a right to the body and Fred let go a right for the jaw. Both punches landed about the same time. Fulton doubled up, turned his back on Holland and started for his own corner. He had had enough. I yelled to Brave Frederick that Holland was stretched on the canvas. He turned quickly, saw that his opponent was out and then danced bravely to the centre of the ring. Fulton was always a great fighter when the other fellow was on the canvas.

The "Inside" Story on the Roper Battle

"Fred didn't show much enthusiasm when I matched him to fight Bob Roper. All because Captain Robert had once bounced a stool over Fred's dome. Anyhow, the return meeting was billed for Newark. When the men went to the centre of the ring for final instructions, Fulton looked the crowed over and then, turning to Roper, said:

"'There's no sense in a couple of guys trying to kill each other with such a bum house.'

"Roper refused to bite and gave Fred a lacing. I had my troubles keeping the big fellow in the ring. On one occasion Fulton was stretched out in his corner, his eyes closed and apparently unconscious.

"'The boxing commissioner says if you don't get up, you won't get any money,' I shouted in Fred's ear.

"He got up and managed to go the distance.

"Fred sure is one brave guy when the other fellow is down."

Sunburn
is instantly relieved and soon healed by applying
Dr. Porter's Antiseptic Healing Oil
It is a Soothing, Healing Antiseptic for all local irritations. 30c per bottle.

Live Wire Clubs Asked to Send in Lists

With the flappers and flossies dashing around in the breakers at our beach resorts, there must be hundreds of new live wire clubs. We don't necessarily mean regular chartered organizations; just happy merry-makers.

Take the family pen in hand and write out the names of your gang and then mail it to the Sporting Editor, Boston American, No. 89 Summer street, Boston.

CASEY LEADERS MEET IN BIG CONTEST

On Saturday at the John W. Murphy grounds, the K. of C. leaders, Dedham, with an unbroken string of six victories, will play Jamaica Plain. Jamaica Plain is in second place and must beat Dedham to have any hopes of catching the leaders before the season ends.

In the other K. of C. League contests Bunker Hill will face Ausonia at the North End Park, and Dorchester Lower Mills and Mattapan will battle at Brook road, Milton.

SMITHSON PROVES REAL "FELLER"

Paul J. Smithson, a member of the championship Signal Corps basketball team of Fall River in 1916-17, is proving himself an ideal superintendent at the Roxbury Boys Club. Since he came up from Plymouth where he was in charge of the Boys club of that city, sports of all sorts have been on the hum at the club. Paul has the faculty of making the boys consider him more of a pal than a boss, and it would be hard to find a kid in the district who isn't a rooter for him. During the winter season the club was represented by several fast basketball teams, bowling teams, swimming teams and also took an active part socially. Paul recently returned from Jackson Camp, N. H., where a number of the boys are camping. He brings back glowing accounts of the camp. He is preparing for an even busier sports season this winter.

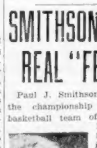

Paul J. Smithson

FOUR BANTAMS IN CONEY ISLAND RING

New York, Aug. 18.—Four of the best members of the bantamweight division will be seen in action tonight at the Surf Avenue A. A., Coney Island. The lads will meet in ten-round bouts and the result will remove two from the path of Joe Lynch, the world's champion.

In the main bout, Harry Gordon will fight Danny Lee, a well-known classy little fighter. In the other main event Harry London will tackle Joe Ryder.

Then there will be another ten-round event between Onkey Keyes and Nick Scanlon.

REDMONDS DEFEAT ANDREWS AT END

Runs in the last three innings gave the Redmond Prep a 5-to-3 victory over the Andrew A. Christopher J. Lee Playground.

Indoor Sports

Copyright, 1922, by International Feature Service, Inc. Registered U. S. Patent Office.

By TAD

AINT THAT PURTY
OH MISTER, TRIUMPHON DID YOU TAKE MY NEW BANK
EMMAS LITTLE GIRL IS SHOWING MAC HER NEW BANK AND MAC HASN'T GOT ENOUGH IN HIS POCKET TO BLESS HIMSELF WITH-
HE ALWAYS WAS A LUCKY STIFF- HE FELL OFFA ROOF WHEN HE WAS A KID RIGHT ONTO A FAT COP
EMMA SENT DARBY HOME LATE- SHE GAVE A PARTY HERE LAST WINTER AND RAFFLED OFF A PUNCH BOWL AT A QUARTER A CHANCE
YES- WE HAVE NO BANANAS
INDOOR SPORTS
PIPING THE LITTLE GIRL FRIEND AS SHE TRIES TO PUT ME BEAU ONTO A GUY WHO'S FLAT BROKE AT THE HOUSE WARMING PARTY.
© 1922 BY INT'L FEATURE SERVICE, INC.

NAVY CHAMP IN BATTLE AT NEWPORT

Newport, R. I., Aug. 18.—Mickey Delmont of Newark, N. J., and Jimmy Proto of New Haven will furnish the thrills in the feature bout at an open air show to be staged by J. A. McDonald at Freebody Park tonight. The boxers are well matched and are expected to furnish a thrilling engagement.

The semi-final of eight rounds, which will bring together Lew Fisher of the Navy and Mickey Walters of Newark, has aroused as much interest as the feature quarrel. Fisher, a bantamweight, is one of the best boxers to be developed in the navy in recent years. He is not only a fast, brilliant boxer, but he is also able to punch hard with each hand.

The tar will force the issue from the bell in the opening session. He does not believe his opponent will be able to stand up under his whirlwind attack.

Walters has done considerable fighting in New York and Jersey rings and says he will upset Fisher's victory plans.

Johnny King and Joe Lantier will collide in another bout.

Plans had been made for handling a huge crowd.

The navy will be well represented as there are now a number of war crafts at anchor off Newport. Of course the naval men will root for Fisher.

WILLS ANXIOUS TO HAVE FIGHT SOON

New York, Aug. 18.—Harry Wills who is matched to fight Jack Dempsey for the world's title is now anxious to met the champion as soon as the latter is ready. Wills figures that as the Brennan match is prohibited, he and the champion can arrange their clash to be staged within the next few months, or before the outdoor season is over.

Wills is getting ready for his battle with "Buddy" Jackson next Monday night at the Newark Armory, Newark, N. J., and feels that the encounter will help him in his preparation for Dempsey.

FORMER RESIDENCE OF DAN PATCH BURNS

Savage, Minn., Aug. 18.—The old Savage barn in which Dan Patch trained, reigned as king of pacers, and died, located on the former M. W. Savage stock farm near here, today was in ruins with an estimated loss of $100,000.

The fire caused by spontaneous combustion in twenty tons of alfalfa stored in the barn, which covered four acres, destroyed it last night. Thirty-five head of pure bred Holstein cattle, valued at $125,000, were saved. One cow, valued at $1,500 was burned.

GOOD SPORT!
Chasing dandruff germs away by using
ED. PINAUD'S HAIR TONIC
It rids the scalp of dandruff, the hair's worst enemy and imparts refreshing comfort to the user.
Best insurance against baldness.
ASK YOUR BARBER

Charles H. George Joins Hole in One Club

Charles H. George, long a member of the Metacomet Club of Providence, R. I., entered the Hall of Fame, when he holed out in one at the ninth hole of the Hotes Alpine course, North Woodstock, N. H. This hole measures 370 yards and calls for a carry over a deep ravine. Charlie drove with a brassie, the ball landing about fifteen yards from the green and rolling into the cup. Incidentally George had a card of 35 for the round.

This is attested by the other members of the foursome:
Nelson E. Hooper,
Thomas J. Quinn,
Chas. H. Batchelder.

DANFORTH GOES TO TULSA

St. Louis, Mo., Aug. 18.—Dave Danforth, left-handed pitcher for the St. Louis Americans, has been released under option to the Tulsa club of the Western League.

Dave Danforth

Danforth recently was suspended for pitching a ball with the seams loaded with mud. He denied that he had anything to do with the ball. Manager Fohl said Danforth was being sent to Tulsa under option to "see if he could not come back."

POLO GROUNDS GETS BOXING LICENSE

By ED CURLEY

New York, Aug. 18.—The Polo Grounds received a license yesterday from the Boxing Commission which means that some real big scraps will be held within the shadows of Coogan's Bluff. The license was granted to John M. O'Connor, who tried several months ago to lease one of the big armories. Just now O'Connor has no definite plans in view. He said that his first move will be to secure the services of a high class matchmaker, and added he had no particular man in view.

As to the matches that will be staged in the new arena he is still doubtful. There is not the slightest doubt that he will make an effort to stage a Dempsey fight and try to get Benny Leonard to fight under his auspices.

The new promoter must hustle to secure big events, as the outdoor season can only last the two next months, and it takes nearly that long to arrange a world's championship affair.

IMPORTANT SERIES STARTS AT CHICAGO

Chicago, Aug. 18.—The Chicago Nationals, resting in second place and with seven straight victories to their credit, welcomed the league leading Giants today for a three-game series expected to go far toward deciding the pennant winner. The Cubs, counted as a low second division team by the experts when the season opened, have played consistently throughout the season, and their recent spurt has led naturally to the climax they face today.

NET STARS COME FOR NATIONAL DOUBLES

By FRED C. LANE.

Vincent Richards.

The leading tennis nations of the world will have representatives in the national doubles tournament which opens at the Chestnut Hill courts of the Longwood Cricket Club next Monday. The invaders seeking the Davis Cup, with the exception of the French team, will have their best players on hand for this yearly affair.

William Tilden and Vincent Richards, who at this writing appear as the logical pair to play in the Davis Cup tournament in September, will be on hand to defend the title won last year.

Richard Bishop, who is handling the drawings for this event, has slight hopes of the French players appearing. Henry Cochet, who was on leave from the French army to represent France in the semi-final rounds against Australia, is returning next week. There is a possibility that Andre Gobert, the giant Frenchman, will return on the same boat with Cochet, as the excessive heat has proved to be the undoing of this star.

James O. Anderson of the Australian team, who was stricken with bronchitis, hopes to be in condition for this tournament.

He is teamed up with William Johnson of California, rated Number 2 in the tennis ratings of this country. This pair will make a fine combination, should the health of Anderson return to normal.

Every effort is being made by the officials of the Longwood Club to bring on the Spanish team, which opens up with Australia in the final Davis Cup rounds today. Seldom has there been such uncertainty regarding the contestants for the national doubles as exists today.

Rupert Wertheim, fourth member of the Australian team, is down to play with Jose Alonzo of Spain if the latter decides to appear. Gerald Patterson, captain of the Australians, will appear with his doubles partner, Pat O'Hara Wood. Zeno Shimizu of Tokio, Japan, and Francis Hunter, the lad who defeated Gerald Patterson in his first appearance in this country, will be teammates.

Leopold Morse Co.
If it's at Morse's, it's correct *If it's correct, it's at Morse's*

For One Week—A Great
SALE OF 1465 BLUE SERGE SUITS
¼ OFF

Each suit faultlessly tailored of the finest blue serge fabrics, color absolutely guaranteed. Built in our own tailor shops, correct in design and finely trimmed. Sizes to fit men and young men of all builds.

Every man should have a blue serge. It is the ideal suit for any informal occasion indoors or outdoors for any season of the year.

Here's what You Save
$35 Blue Serge Suits Now $26.25—You Save $8.75
$40 Blue Serge Suits Now $30.00—You Save $10.00
$50 Blue Serge Suits Now $37.50—You Save $12.50
All $25 and $30 Blue Serge Suits ¼ Off

Leopold Morse Co.
ADAMS SQUARE—WASHINGTON AT BRATTLE
Store Hours 8:30 to 6:00

Posner's QUALITY FIRST
Have So Collars All Styles 15c
PONJAP Reg. U. S. Patent Office
SHIRTS $2
The Shirt with a $5.00 Silk Feel for $2.00
beautiful lustrous fabric, light in texture and weight, but will wash like a linen handkerchief.
For business or sport, your week-end trip or vacation days, wear a PonJap for comfort. In tan, white and gray—in collar attached or neck band.
BUT A BOX OF 3 FOR $6.00
TAN—WHITE—GRAY
PONJAP SHIRTS
Can be had in youths' sizes
The men's stores where women like to shop
SCHOOL ST. and CITY HALL AVE. Open Saturday Eve.
Posner's
WASHINGTON ST. and AVERY ST. Open Every Eve.
2 STORES
MAIL ORDERS FILLED

YOU KISS AS THOUGH YOU HAVE EXPERIENCE

BOSTON AMERICAN SPORTS

HOW DO YOU KNOW ?

GIRL ATHLETES ALL SET FOR BIG INTERNATIONAL MEET

INJURED CAPTAIN IN GOOD FORM AGAIN

Paris, Aug. 19 (By the Associated Press).—The American team of women athletes entered for the first International track meet, held its final practice in the Pershing Stadium today. From now until Sunday the Americans will possibly light outdoor exercise to keep fit for the competition, which is expected to be keen.

Today was the first time the American team has had an opportunity of visiting the Pershing Stadium, where the meet will be held, while the English, Czecho-Slovakian and Swiss teams have all had workouts there. The American girls found the track much slower than that of the Colombes Stadium, where they had been holding regular practice.

Miss Rathbone, of the Panama team slipped on the soft cinders today while practicing for the hundred yard dash and wrenched her ankle. She may be unable to participate in Sunday's competition.

Miss Florida Batson, captain of the American team, was out for the first time for practice today since she sprained her ankle at Colombes the day after her arrival in Paris. Her ankle is still weak, but she expects to be in first-class shape by Sunday.

Dr. Harry Eaton Stewart, the team's coach and medical adviser, gave the girls strenuous workouts in all the events on the program as well as required all the teams were fairly evenly matched. Many first places are conceded to the other teams but the Americans are pinning their faith on accumulating enough points to win the meet on winning seconds and thirds. The [illegible] dash is generally considered Miss Lines of England, who has been regularly turning in better than 12 seconds for the distance. Among America's best performers are Miss Maybelle Gilliland and Miss Elizabeth Stine, both from the Illinois A. C. New Jersey is pinning its hopes for the hundred [illegible] dash.

ST. JOSEPH'S TO PLAY MALDEN CASEYS

The only scheduled game in the city league Boston Twilight League is slated for Ferryway Field, Malden, when the St. Joseph Catholic Association team of Malden Knights of Columbus [illegible] operate a good deal of baseball in the Hub [illegible] summer and both are traveling at a pretty good clip.

Manager Flanagan of the Knights of Columbus team has [illegible] and now has a team that [illegible] Knights, playing on first, [illegible] to be seen chasing [illegible] Short and Doyle on the [illegible] This combination is [illegible] in the State on the [illegible] on the bases, while Kay Noe team will have Maila, Gannon or Queen to work behind the [illegible].

Manager Murphy looked very good after [illegible] in the game against the hosts on Tuesday. Manager [illegible] Murphy [illegible] on the bases, while Kay Noe team will have Maila, Gannon or Queen to work behind the [illegible].

SHARON GOLFERS IN FINE FORM

Hobby Kilham of the Sharon Country Club has stepped right out front on the golfing stage. Kilham doesn't go in much for the Gene Sarazen or anything like that, but any young man who can do the Sharon Country Club's nine hole [illegible] in fourteen strokes is entitled to at least honorable mention in the par for this course is thirty-four, so it can be seen that Kilham was four strokes under par.

Kilham's [illegible]

3 4 3 3 3 4 4 3 4—31

TWO MARINE TEAMS LEAD HAYDEN SHOOT

The first and second teams of the United States Marine Corps were in the lead at the close of the second day of the Hayden All-America rifle shoot conducted by the United States Army at Camp Perry, Ohio. Lieut. Col. W. W. Ashurst, U. S. M. C., individual honors with a score of 296 points out of a possible 300. Members of the first team were Lieut. Col. Ashurst, 296; Capt. A. A. Cunningham, 296; Capt. C. A. Carlson, 295; 1st Lieut. A. C. Gray, 295; third lieut., 294; Sergt. Major [illegible], 294; second team, 299; C. A. Carlson, 295; 1st Lieut. A. C. Gray, 295; third lieut., 294; Sergt. Major [illegible], 294; second team, 299; C. A. Carlson, 295; 1st Lieut. A. C. Gray, 295; third lieut., 294; Sergt. Major [illegible], 294; second team, 2,778; Submarine Base team, 2,548; and Massachusetts team, 2,406.

Legion Plays Caseys

Lexington Knights of Columbus team has booked the Somerville American League nine for Sunday at Lexington. Harry Shannon will probably hurl for Lexington, but Tom Lynch, regular catcher, will be out of the game owing to injury.

STANDING OF THE CLUBS

American League.	W.	L.	P.C.	How Clubs Will Stand Tonight W.	L.
St. Louis	68	45	.602	.605	.596
New York	67	47	.588	.591	.585
Detroit	60	54	.526	.530	.522
Chicago	57	56	.504	.509	.500
Cleveland	58	59	.496	.500	.492
Washington	55	59	.473	.479	.469
Philadelphia	45	64	.413	.418	.409
BOSTON	44	68	.393	.398	.389

YESTERDAY'S RESULTS.
BOSTON 3, CHICAGO 2 (1st game)
BOSTON 5, CHICAGO 1 (2d game)
New York 7, Detroit 1.
Philadelphia 8, Cleveland 1.
St. Louis 8, Washington 5.

GAMES TODAY.
DETROIT AT BOSTON
Chicago at New York.
Cleveland at Washington.
St Louis at Philadelphia.

National League.	W.	L.	P.C.	How Clubs Will Stand Tonight W.	L.
New York	67	45	.598	.602	.593
St. Louis	67	45	.598	.570	.561
Chicago	64	49	.566	.570	.561
Pittsburgh	59	51	.536	.541	.532
Cincinnati	61	54	.530	.534	.526
Brooklyn	54	54	.500	.505	.496
Philadelphia	39	66	.371	.377	.368
BOSTON	35	73	.324	.330	.321

YESTERDAY'S RESULTS.
CHICAGO 7, BOSTON 2.
Philadelphia 4, Cincinnati 6.
New York 6, Pittsburgh 3.
Brooklyn 8, St. Louis 7.

GAMES TODAY.
BOSTON AT PITTSBURGH.
New York at Chicago.
Philadelphia at St. Louis.
Brooklyn at Cincinnati.

EASTERN LEAGUE

	W.	P.C.
New Haven	74	.638
Waterbury	68	.586
Hartford	66	.569
Pittsfield	53	.448
Springfield	52	.443
Worcester	48	.414
Providence	47	.405
Bridgeport	42	.362
Albany	41	.353
Springfield	40	.345
Worcester	38	.328

BOSTON TWILIGHT LEAGUE.

	W.	L.	P.C.
St. Andrews	9	2	.818
Cornets	7	3	.778
North Cambridge	7	4	.636
Dorchester	6	7	.462
Reading	5	6	.445
Malden	5	6	.445
Medford	5	6	.445
South Boston	4	6	.400
J. J. Connolly	3	8	.273
St. Joseph's	3	8	.272

LAST NIGHT'S RESULTS.
South Boston All Stars 3, Reading Town Team 0.
North Cambridge K. of C. 14, J. J. Connolly Club 6.
Cornet All Stars 6, Malden Knights of Columbus 1.

GAME TONIGHT
St. Joseph's Catholic Association vs. Malden Knights of Columbus at Ferryway Green, Malden.

SOCIETIES WILL BACK WRESTLING

New York, Aug. 18.—Wrestling contests will be staged at the Lexington Theatre every two weeks during the coming Fall and Winter on a subscription basis. Polish, Russian, German and French wrestlers have made Phil Wellman, wrestling promoter, a proposition to support the game if he will conduct a series of matches regularly this season.

FRUSH SAYS DUNDEE IS A GREAT FIGHTER

New York, Aug. 18.—Danny Frush departed yesterday for home, heart sore and sick over the knock-out by Johnny Dundee. Frush has been sick the past few days, but adds he won't take any credit away from Dundee. "A great fighter is Dundee," remarked Frush, "and I only hope I will get another chance with him."

It's a Pippin!

UNIFORM QUALITY 2 for 15¢

Fine, clean long filler

NEW WONDER GIRL TENNIS STAR

Helen Wills, sixteen-year-old California girl who has beaten the best women players of the coast and Middle West and several of the Eastern stars.

BIKE STARS IN RACES AT REVERE

Willie Spencer

The greatest array of bike stars ever assembled in the history of the sport in New England will take part in the cycling carnival which is slated for the Revere track tomorrow night.

[illegible] of the world's greatest sprinters will [illegible] in the [illegible] Willie Spencer, winner of the American sprint title, will meet Alfred Goullet, Ray Eaton, who was the runner-up to Spencer, will race Hans Ohrt, the sensational California youth. Then all four will meet in a one-mile scratch race.

The second big feature is the Bol [illegible] contest, a 40-mile contest behind motors. Five riders, the cream of pacing talent now riding in this country, have been selected to start. They are George Chapman, Carrere Carman, Victor Linart, Vincent Madonna and Frank Corry.

Tomorrow night should witness the finest display of the speed that enabled him to score wins on the Providence, New York and Philadelphia tracks this week.

Diamond Stars Seek Dates

PIONEERS

The management of the Pioneer Baseball Club of Jamaica Plain is seeking games for next Sunday away from home with any semi-pro club. The manager, T. A. Walsh, can be reached by calling Jamaica 1400-M any time after 6.

* * *

CAMBRIDGE CUBS

The Cambridge Cubs would like to arrange a double header for Labor Day. They would like to meet the fastest team that outside the Stars. Write or call Joseph 12 L. St. No. 44 Webster Ave. in Cambridge, Mass., 2nd floor.

* * *

HAMLIN A. C.

The Hamlin Baseball Club have open dates and are desirous of hearing from any fast aggregation in the Dominion A. C. preferred. Write Charles Ruin, No. 10 Hamlin street, South Boston.

* * *

CHELSEA K. OF C.

Chelsea Knights will cross bats with the Winthrop Knights team on Sunday, at Carter Field, diamond No. 3, at 2:15 p. m. The batteries will be: For Winthrop, Melanson and Sullivan; for Chelsea, Streeker or Green and Cassano.

FORE RIVER TO STAGE A BIG FIELD DAY

The Fore River Club holds the seventh annual field day and picnic tomorrow on the Fore River athletic field, Quincy.

Joe Silva

The club has arranged one of the biggest and best programs of events ever held in the East. Something will be going on all the time, starting at 10:00 a.m. and lasting until late at night.

The events open to members of the A. A. U. are: 100-yard dash, one-mile handicap, one-quarter-mile handicap, one-mile handicap and ten-mile road race handicap.

The events for employes are: 60-yard handicap for girls 12 to 15 years; 75-yard handicap for boys 12 to 15 years; 50-yard handicap for young ladies over 16 years; 50-yard handicap for married ladies; three-legged race for men; tug-of-war, 6-men teams; inter-department relay race, 1 mile, 4-men teams.

The route of 10-mile race is as follows: Start at Quincy square to Washington street to Third street, over Weymouth to Central square, East Weymouth, to Weymouth Landing over Quincy avenue to Newcomb square over Howard street to South, to Washington to club house grounds, finish ten laps around the track on the field.

WARE TEAM FACES NORTH CAMBRIDGE

Daniel Leahy's North Cambridge K. of C. team will have for their opponents tonight at Russell Park, North Cambridge, the crack Ware Baseball Club. The visitors have won all but two games played and should give the Cantab outfit a run for its money.

The Ray See team will work behind Batchelder, while Zink, the Ware ace, will oppose them.

Railroad Men Wanted

MAINE CENTRAL RAILROAD COMPANY
PORTLAND TERMINAL COMPANY

Permanent Positions

BOILERMAKERS — BLACKSMITHS
MACHINISTS — COACH REPAIRMEN

70c Per Hour
Car Inspectors and Freight Car Repairmen
63c Per Hour

HELPERS, Above Named Crafts, 47c Per Hour
Overtime After 8 Hours at Time and One-Half

To Take the Places of Men on Strike
APPLY IN PERSON OR BY LETTER TO
P. M. HAMMETT, Superintendent Motive Power
242 ST. JOHN STREET, PORTLAND, MAINE

Hey! Get This One, Frazee BUYS a Player?

Evansville, Ind., Aug. 18.—First Baseman Chris Appleton of the "Evas" was sold to President Harry H. Frazee of the Red Sox for a very fancy price yesterday. Frazee comes from Peoria and asserts he was one a ball player in that city and other burgs of the Central League, in which Evansville holds membership. The fans here think that Appleton will be sure to make good with the Red Sox, although he is not a major leaguer. He is a heavy clouter and scoops them up around first base with all the energy and vigor and earnestness of old Candy Cochance. He is said to be a second Hal Chase on the initial sack and some of the red hot fans here predict that he will be a rival of George Sisler when the premier first sacker gets ready to quit.

KEELER WINNER OF CLUB CHAMPIONSHIP

Attleboro, Aug. 18.—Lawrence P. Keeler won the club championship and a silver loving cup at the Highland Country Club, defeating Kerr B. Kent in the final round, 9 up and 8 to play in a 36-hole match. Both had medal scores of 37 in the first nine holes. Keeler leading one up. Keeler won two more in the second nine holes and took seven of the third nine holes, winning the match in the twenty-eighth hole. The match was witnessed by a large gallery.

Arlington A. A. Loses

The Arlington A. A. nine opened its season by losing to the Waverly team, 8 to 1, before one of the largest crowds that ever witnessed a game in Arlington. Ware has improved timely, and were responsible for most of the visitors' runs. The score by innings:

Two Jockeys Suspended

Saratoga, N. Y., Aug. 18.—Jockeys Carroll and Kelsay were suspended for the remainder of the meeting for their rough riding in the third race.

FRED TONEY IS WITH ST. LOUIS CARDINALS

St. Louis, Aug. 18.—Manager Branch Rickey is purchasing new players and shifting his lineup to strengthen the St. Louis Cardinals for the final pennant drive.

With the Cardinals tied with Chicago, three and one-half games behind the leading New York Giants and having lost five straight games since the team returned home, Manager Rickey believes that the acquisition of Fred Toney, pitcher, via the waiver price will bolster his pitching staff which has been weak. Toney refused to report to Boston to whom he was traded by New York but accepted to St. Louis and will arrive in St. Louis Sunday ready to pitch.

Rickey said the purchase of Fred Toney, Hendricks from the Syracuse International League team would improve his infield, whose work has been loose lately. He declared that Bottomley won't replace Jacques Fournier, the regular first baseman, immediately, as Fournier has been in a batting slump.

DEMPSEY-BRENNAN BOUT VERDICT SOON

Indianapolis, Ind., Aug. 18.—Governor McCray is expected to take direct action today toward carrying out his announced intention of preventing the scheduled ten-round bout between Jack Dempsey and Bill Brennan at Michigan City Labor Day. The Governor set today as the time limit for officials of Laporte County to order the bout called off, and announced that if they did not take such action he would order it stopped himself.

The county officials have announced they will take no action looking toward prohibiting the contest as in their opinion it is to be a boxing exhibition and not a prize fight, and that it does not violate the Indiana law. The Governor maintains it is to be a prize fight.

Sheriff Does Not Want Interference

Considerable discussion is being aroused as to just what form of action the Governor will take if there is no change today in the stand taken by the Laporte County officials, and he is called upon to have the contest stopped himself. The county officials hold that the Governor cannot legally decree the bout a prize fight before it takes place. It was indicated by the officials that the determining of whether the bout was a violation of the law would be left in their hands. Sheriff William E. Antise, in a statement yesterday, said:

"Prosecutor Rowely and I believe we can handle Laporte County with out any outside assistance. If we need any help we will ask for it."

Governor McCray has never made clear what power he has for stopping the contest, and as all such details of local law enforcement are usually left to local officials, there was nothing to indicate in what manner he would proceed. Persons in touch with the situation have expressed the opinion that the Governor's action may be based on an opinion of the Attorney-General. The Governor some time ago asked the Attorney-General to submit an opinion as to whether the proposed bout was a violation of the Indiana boxing law, which permits boxing.

TABLE OF RUNS
DAY'S HIGH—LOW SCORES.

NATIONAL LEAGUE
High—Brooklyn 8.
Low—Cincinnati 0.

	M	T	W	W	T	F	S	S	Tl.
1 Boston	0	3	4	7	2				9
2 N. Yk	0	2	7	9	6				15
3 Chic'go	3	13	9	30	7				37
4 Br'k'n	0	0	4	3	8				15
5 Pitts'g	1	5	6	13	3				16
6 Cinc'ti	0	3	3	6	0				6
7 Phila	10	0	1	11	1				13
8 St. L'is	6	0	2	8	7				15
Totals	55	27	35	87	34				151

AMERICAN LEAGUE
High—Boston, St. Louis and Philadelphia 8.
Low—Detroit and Cleveland 1.

	M	T	W	W	T	F	S	S	Tl.
9 Detroit	0	1	7	0	1				9
10 N. Yk	0	2	3	5	7				12
11 Chic'go	0	19	2	2	3				26
12 St. L'is	0	8	10	10	8				26
13 Boston	0	11	5	16	2				24
14 Cle'd	0	1	5	2	1				9
15 Wash'n	0	7	11	2	7				26
16 Phila	0	11	10	2	1				29
Totals	0	74	61	53	41				176

INTERNATIONAL LEAGUE
High—Buffalo 13.
Low—Newark 1.

	M	T	W	W	T	F	S	S	Tl.
17 Ry'cuse	4	0	3	7	2				9
18 Newark	0	5	0	14	1				15
19 Balt'r	16	5	15	50	5				91
20 Roch'r	0	22	13	3	3				38
21 Toronto	6	3	4	12	11				24
22 J. City	3	0	1	12	3				16
23 Buffalo	4	0	11	16	13				33
24 Reading	2	3	6	11	6				17
Totals	35	45	67	145	46				191

NEW YORK SCOTCH GAMES LABOR DAY

New York, Aug. 18.—The sixty-sixth annual games of the New York Caledonian Club will be held at Travers Park Twenty-fifth avenue and Bronx on Labor Day.

Entries for the various field and track events under A. A. U. rules will close Monday, August 21 with Robert Kennedy, No. 15 John street, New York.

Martin Trains for Dundee

Summit, N. J., Aug. 18.—Vincent (Pepper) Martin, who gets a crack at Johnny Dundee's junior lightweight title at the next show of the Metropolitan Velodrome, on August 28 is training at Freddy Walsh's health farm.

Miss Bush Wins Again

Chicago, Aug. 18.—Miss Mercedes Bush, fifteen, today held the women's Western golf championship for the second time in three years, having defeated Miss Virginia Wilson of Owensville, four and two, at the Westmoreland links yesterday. Miss Bush also won the gold in the qualifying round with a score of 94. Her approximate score yesterday was 86.

HOUSE OF DAVID DEFEATS QUINCY

House of David defeated Quincy last night at Quincy, 2 to 0. Triples by Wolfe and Busse were responsible for the scores. Brilliant plays by Vierkse and Cain, rival shortstops, were noteworthy. The largest crowd of the season turned out.

MYOPIA POLOISTS PLAY AT DEDHAM

The Dedham and Myopia tournament is to be held at Dedham September 11 to 23. The dates were announced yesterday by B. Nason Hall of the Dedham Country and Polo Club.

$4.00 Discount If You Buy Your Overcoat With Your Suit During the Next Two Weeks

I buy from the assignee of Warren A Blanchard, their entire stock of woolens. Warren A Blanchard have been recognized as one of the best wholesale woolen houses in the city of Boston for the past fifty years. Their stock had been depleted, and the styles purchased by me, of fine worsteds and wool suitings, bought at less than 50 cents on the dollar value, I offer, irrespective of size, some two-piece, some three-piece suits,

SUIT $15.75 To Order

American Woolen Company's 30-oz. Blue Melton Overcoating; goods made for the United States Government, to be used by the navy during the war, sold to a commission house who, in turn, find themselves overstocked and sell to me at a price for cash whereby I can make up Single Breasted Fly Front, Velvet Collar, genuine all-wool Blue Melton, that I will almost guarantee to wear five years, under suitable conditions, at a price, irrespective of your size,

Overcoat $15.75 To Order

As a special inducement to customers for the next few weeks, I offer a $4.00 allowance on this combination if taken together, making Suit and Overcoat stand the customer $27.50.

MITCHELL THE TAILOR
279 Washington St.
Open Evenings. Opp. Water St.

This Day in History, August 18, 1922

THIS is the anniversary of the death of Marco Bozzaris, the Greek patriot, who was killed in 1823 at Missolonghi, after a brilliant victory over the Turks, whose army numbered many times his own.

Vega and Antares—a Contrast

EARLY this evening, the white star, Vega, is overhead, while the red Antares glows in the southwest. These two stars are both "giants," but Antares is the greatest yet measured—100,000,000 miles diameter.

Desert Love

By Joan Conquest

She trusted herself with a Sheik in the lonely desert—

WOULD YOU?

Jill Carden, a beautiful and daring young English girl, brought up in a conventional home, burns her bridges behind her and lives in an oasis, far from her own race, for the love of an Arab chief. She was seventeen, motherless and much sought after by reason of her great wealth, which, however, disappeared when her father's will was read. After getting a position as traveling companion she finds herself at Suez. She gets her first glimpse of Hahmed, the Camel King, and tosses a coin to decide whether she shall speak to him or go back to England. It falls heads and she is committed to the Sheik and the desert.

JILL scrutinized the man before her—this Arab with the impassive face, the camels at his feet, her life in his hands if she went with him.

His what! Wife! to settle down for ever and ever and ever.

His plaything? This was not the man to play with, for had he not said:

"If you come with me, fear not that you will be a prisoner. The oasis, the house, my servants, houses, camels, all will be yours, and there will be nothing to prevent your leaving it all—nothing except the desert, the miles of pitiless sand, trackless, pathless, strewn with the white bones of those who have essayed to escape from Fate, the never-changing, ever-different [illegible] which beats about my dwelling."

Then once again she looked into the dark eyes which were reading every passing emotion on the [illegible] face, and putting out her hands made one step towards the camel while the [illegible] of the desert laughed with her scarlet mouth.

A sharp word [illegible] and the [illegible] a few paces [illegible] to readjust its [illegible] its long neck [illegible] the leaves of a [illegible].

Jill [illegible] the beast, stroked its [illegible] of the water skins [illegible]

"Will that be enough to last us all the way? And what happens when we want to rest? And do we do all the cooking and washing-up ourselves just like a picnic? What fun." Which shows that Jill had no idea of what unlimited money can [illegible] the discomfort of desert traveling by providing every possible comfort, even luxury.

"My servants have gone ahead with a caravan containing all that I think will be necessary for your comfort. The journey takes many nights of traveling when the cool wind has tempered the scorching [illegible]. At sunrise we shall find our tents pitched and you shall rest from [illegible] an hour after dawn until just before sunset, for it is unwise to be asleep at sunset in the desert. When we [illegible] your [illegible] ready your [illegible] as [illegible] as your own."

[illegible] Jill who had imagined herself camping out under the stars with [illegible] and [illegible] as bedfellows. But if the men have to go on ahead of us, we shall have to get up early so as to let them pack and give them a start."

The Arab gravely shook his head, with never a glimmer of a smile near the mouth or eyes.

"Ah! no! you need not worry, a caravan of many persons has preceded us."

"Many people!" ejaculated Jill. "What a lot of servants for two!"

"[illegible] In Egypt, Arabia [illegible] Persia, when we speak of sheep or horses we say so many head, but not so of the camel. The camel is the most cherished possession of the Arab.

There are three events which bring joy to us and which are occasions of greatest festival, namely, the birth of a son, the birth of a she-camel, and the birth of a mare. The she-camel provides her master with food for both himself and his horses, for in an area, or season, where there is little water but an abundance of juicy grass in which the camel finds both food and drink, the camel's milk is given to the horses in lieu of water; the master's coverings and tent are made of the hair; the waterless places are known to him through her. There are many other ways in which the animal is useful and for which we daily return thanks to Allah, therefore we speak of them as persons, so many persons in a herd, because as the proverb says 'God created the camel for the Arab, and the Arab for the camel.'

"Therefore for each resting-place there are two [illegible] camels to carry all things necessary for your [illegible]."

"Why [illegible] the girl, who was of an inquiring turn of mind and was [illegible] mixed with her [illegible] to grasp something of Eastern life.

[illegible] water [illegible] the [illegible] which means carry so heavy a load as the [illegible] can go even up to eight or nine days without water.

"There is only one well between here and the water and it is usually surrounded by caravans with water as [illegible] as a London street in November [illegible] being [illegible] by [illegible] of man and beast.

"This way we [illegible] pass [illegible] ourselves with the water we carry for ablutions and [illegible] with wine or coffee to drink. If there is water to spare the [illegible] can have it, if not they can go without, with the exception of the two that carry us.

"But you will find [illegible] some [illegible] on Taffidain [illegible] that you may rest, beautiful woman, whose name even I do not know [illegible] a [illegible] in the [illegible] of you should [illegible] to stop before we reach [illegible] caravan."

And just as though she understood, Howesha, the [illegible], opened wide her mouth [illegible] to give a series of [illegible] imitations [illegible] of a nest of spitting [illegible], a [illegible] woman and [illegible] which she concluded by her masterpiece, of a child masticating [illegible] sweets, when her master [illegible] her querulous upbraidings [illegible] dates between her polished [illegible].

And then he turned to Jill, who was laughing delightedly, and [illegible]

"[illegible] you shall have servants [illegible] hand and foot, [illegible] carry [illegible] wish, but tonight [illegible] I am your slave. Allah, to think that I, the worst feared man in Egypt, whose word [illegible] to death by the [illegible] of a race who looks upon women as a useful [illegible] tal mother of sons, I crave to serve you [illegible] down [illegible] to your resting [illegible], when the sunset breeze [illegible] your flower face. [illegible] think I would [illegible] low born [illegible] to throw [illegible] shadow upon the ground over which your [illegible] tread, or to [illegible] your [illegible] to [illegible] than [illegible] sweet [illegible] when you [illegible] Egypt [illegible] tourist [illegible] to the former [illegible] many [illegible] and hills [illegible] we can lie down [illegible] our own [illegible].

"Come woman. The moon [illegible] and we have many miles to go."

With the exception of a two-penny ride at the Zoo, few Europeans ever mount or ride a camel, thereby missing an art or a pastime or sport, which to the novice until he has been thoroughly and literally broken in, is the most back, heart, and nerve-wearing means of locomotion he could possibly choose in all the wide world.

Jill stood ankle-deep in flowers looking down at her mount, the prize of the desert.

"I do not know how you will fare, woman of the West. I dare not put palanquin on Taffadain for fear that she might bolt from terror and take you far into the desert, there to die. But arrived at our destination she shall be broken in at once, however, for in all my stables there is no other camel with her gliding step, not one who would not make you feel as though your spine had snapped after one hour's journey upon its back. We Arabs can sit a camel in more than one way, but the easiest for you, and Allah knows it will be hard enough after a time, is if your skirt permits to sit astride and put both your feet around the pummel in front. That [illegible] prevent you from being twisted as you are with the shocking ladies saddle you use in England."

"Oh, but I ride astride," volunteered Jill as she raised her skirts settled herself, and taking the [illegible] rein held it only to the front and back peak of the saddle as instructed and awaited the word of command.

Syndicated by Thompson Feature Service. Copyright, 1922, by The [illegible] Company.

To Be Continued Tomorrow

"My servants have gone ahead with a caravan with all that I think necessary for your comfort," said the Arab.

WHEN A GIRL MARRIES—BY ANN LISLE

"WHEN a kid starts selling newspapers at six he sort of gets so he can dope out what the people want. I've [illegible] on the [illegible] of [illegible] a quarter [illegible] a century, Mrs. Harrison. I ought to know [illegible] been [illegible] only a couple of [illegible] you're making good already. I [illegible] for it. [illegible] work together all right. And I'm [illegible] the whole."

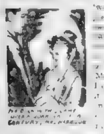

[illegible] CENTURY, MR. HARRISON

There was a [illegible] of [illegible] in Mr. Lacy's [illegible] that must have [illegible] hard [illegible].

"You put things very generously," I said.

"I state facts," [illegible] Mr. Lacy. "I've never had much [illegible] to know [illegible] doing too hard to [illegible] I haven't [illegible] now. So I just want to have [illegible] derstood that if [illegible] anything I can teach you of the practical side of this game, it's more than counterbalanced by the vistas you open for me in the world of [illegible] tion. We're clear to each other now. Shall we finish the job or are you too tired?"

"I'm not at all tired." It's inspiring to work with [illegible] who gives me so [illegible] I deserve," I answered with more gratitude than I [illegible] would be welcome were I to [illegible]

So after our [illegible] into the more or less personal, we switched back to the job and plugged away at it for an hour or more.

The office clock suddenly chimed out in a stillness which I hadn't noticed.

"Nine!" I gasped. "Good gracious, I ought to give an account of myself to the home-folks. Miss Sturges will be wondering what's become of me."

"Give me your friend's 'phone number and I'll put the call through for you," said Mr. Lacy with [illegible]

[illegible] wasn't at home, but after I'd [illegible] explaining to Bertha [illegible] I was [illegible] that Mr. Lacy's courtesy [illegible] to the outer office the moment I had [illegible] telephone number should be repaid—and recognized.

[illegible] no one at home to worry about me. So if you think there are any loose ends we ought to clear up I've a little more time."

"Not another thing," said Mr. Lacy standing in the doorway and [illegible] look fagged out. I feel a brute for [illegible] you come way down here. [illegible] going to [illegible] to your office if I [illegible] tired and [illegible] and at the other end of the city from your home. I realized that when you told me your telephone exchange and number. You love your work—I can see that—but you're letting it wear you out. That's wrong. I [illegible] your own [illegible]."

"Don't you worry," I laughed [illegible] concern. "I'll run over and [illegible] a car and be home in a jiffy. And [illegible] will get me a [illegible] little supper. All that worries me is that I've kept you from your dinner."

"I'm used to eating when I get the chance and whenever I [illegible] to be. No hardship for me. This evening has been worth a month of dinners. Say, Mrs. Harrison, may I run over and [illegible] your car? Or better yet would you let me get a taxi, and take you home? If I'm making a break again just say so. I don't know [illegible] what's proper and what doesn't go. I'll be grateful if you [illegible] me wise."

"I'll be glad to have you walk to my car with me, Mr. Lacy. [illegible] and [illegible] don't [illegible] my own feeling of loyalty to the husband who's so far away," I explained carefully.

Mr. Lacy's reply was an astonishing [illegible] to the evening.

"I wish [illegible] me down when I [illegible] along meaning to be friendly, but acting as gracefully as a St. Bernard pup. Of course you couldn't have dinner with me—no loafing around town. I [illegible] the merest acquaintance. Forget I [illegible]"

"[illegible]" I cried. Then I stopped short. What more was there for me to say? Hadn't even [illegible] too much?

"Do you mind waiting half a [illegible] I run out to the city room?" Mr. Lacy asked [illegible] back as we [illegible] on the [illegible] of [illegible] where we'd been working on the advertising copy.

"I don't [illegible]" I said. "But if you have a job to finish here this evening please don't bother about taking me to my car."

"You don't think I'd let you make your way about alone in a neighborhood [illegible] do you? [illegible] giving you the impression that I'm one of those folks who are always wasting other folks' time. But I think it's the bitter truth about me. I'm congenitally late—late morning, night and noon. I believe it's because I'm over-optimistic about what can be accomplished in each fifteen minutes of the day. But I guarantee not to keep you fifteen minutes now."

Copyright, 1922, King Features Syndicate, Inc.

To Be Continued Tomorrow.

Etiquette Problem

What's Wrong Here?

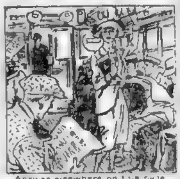

Answer elsewhere on this page.

The Boston American will pay $1 for every letter published on "How I Am Saving Money for My Vacation." Writers should confine themselves to not more than 150 words. Address "Vacation Editor," Boston American.

The way how I save my vacation money is by picking black berries every day in the woods and I sell them to my friends. I will have saved quite a lot, my bank will be full for my vacation trip.

HARRY IMMAR.

56 Marietta avenue, East Braintree, Mass.

When getting off a car one morning my [illegible] came apart and down came my stocking to the ankle.

LILLIAN KELLEY.

11 Fourth street, East Cambridge, Mass.

The Boston American will pay $1 for published smart sayings. Address "Smart Sayings," Boston American.

As I was cleaning up the table my mother told me to put a certain kind of food in the ice chest for it might sour. When I got through I left the vinegar on the table. My little niece, aged four, said to me: "Aunt Helen, put the vinegar in the ice chest; it might sour if you don't."

HELEN PIKE.

Box 344, No. 6 Grant street, Farmington, N .H.

Best Recipes

New England housewives are requested to send in recipes for appetizing dishes. One dollar will be sent each winner printed here. Address Recipe Editor, Boston American 8, Boston, Mass.

Custard Sauce

Put 1½ cups milk in top of double boiler; beat the yolks of 4 eggs with 1 tablespoon sugar, pinch of salt, and ¼ teaspoon vanilla; add slowly to the boiling milk; boil 1 minute. Serve with souffle.

MRS. JOHN SLOAN.

No. 112 Chestnut street, Everett, Mass.

Lobster Salad

Tear the meat of lobster into shreds with two forks and let it get cold. Mix with blanched celery cut in small pieces (¼ celery, ¾ lobster). Mix with mayonnaise. Make cups of small blanched leaves of lettuce, fill with salad, garnish with mayonnaise, capers and lobster coral. Keep on ice until served. MRS. TESSIE GENECCO.

No. 17 Geneva avenue, Dorchester, Mass.

Etiquette Problem Answer

Tired business men. Heaven will protect the working girl.

Threshing in Tibet

The threshing of barley in Tibet is an amusing process. It is strewn several inches deep in an enclosure of hard earth, into which a number of yaks, frightened by the beating of drums, are driven back and forth over the barley.

Stimulating Values of Colors

A FRENCH experimenter tested the strength of the handgrip under colored lights, and found red was distinctly the most stimulating color, the remaining colors falling in the order: Orange, yellow, green and blue.

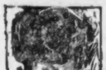

"Mary" ROMANCE OF A BOSTON BUSINESS GIRL

Start This New Story Today

MARY KELLY wins the post of private secretary to HALL DAWSON, a dynamic promoter with offices in Water street. She instinctively fears him. After the conclusion of a big deal he calls her his mascot and gives her a check for $100, which she accepts with misgivings. Reassured by Dawson, however, she plunges into her work, dreaming of the day she will be his partner. The next deal concluded, she expects another bonus check, but finds it is for only $30. While she is debating whether she will resign, MRS. HALL DAWSON enters and tries to find out Mary's regard for her employer. Mary's adviser is her sister, JUNE. Now go on with the story.

By ELENORE MEHERIN

WE sat in the outer office, Maidie, Iris and I. Iris had been cowed out of all self-assurance long ago and Maidie was as uncertain of her beliefs as I was. So we found much to wonder about.

"How's Mrs. Dawson, Mary?" Maidie liked to talk about the rich. "Been to tea with her yet?"

"Yes; every other day. She loves the poor working girl!"

"What'd she have to say?" Maidie took a big bite of her sandwich and settled herself for intimate details.

"I intend to be a success, no matter what Mrs. Dawson thinks of women in business!" said Mary.

"She things the business girl is all wrong; thinks we belong at home and we're all dying to get married anyway."

"Bunk!" Maidie dismissed the charges. "What does she know about it? Bet she never earned a cent in her life. I wouldn't give up the job——"

"Go on, Maidie; you'd hop off that swivel chair to swing a mop in Joe Pappas' kitchen any day."

"You're fresh, Mary. Nothing less than a million could pry me loose from that chair."

"You'd take the million in kisses, wouldn't you, Maidie?"

The color flamed in Maidie's cheeks. "I don't care who knows it," she challenged. "I'll scrub floors for Joe and wash dishes till the cows come home. Soon's he gets $45 a week—you'll do it, too, Mary."

"I've been friends long enough with Want, Maidie. I wouldn't settle down in a lifetime of pot roast and stew if I could share it with Adonis!"

"Mary, Mary, don't say a thing like that," said Iris, putting her hand on mine. You don't mean that, Mary."

"I do. I intend to be a success, no matter what Mrs. Dawson thinks of women in business."

I had made up my mind to talk to Dawson about the check; to ask for more money. I wouldn't be just a tool. As soon as I came to that decision I felt happy again as though it had to turn out as I planned.

I don't think I was ever very ambitious.

I like the work because it offered an escape from poverty.

I knew I wanted money. I wasn't conscious of other wants until that little thing happened to Iris Hale. I don't know why it affected me so deeply.

It was a week or so after our talk. Iris came to the office one Monday morning wearing a new waist, rich crepe de chine. "It's the most becoming thing you ever had, Irish," I said to her. "Do you like it, Mary?" Her thin, smooth cheeks flushed with joy. "Who do you think sent it to me? Louis! I heard from him! Oh, Mary!" She took out a new handkerchief and wiped her eyes. "He sent me a picture of his wife. It's the sweetest face. I wanted you to know what a good boy Louis really is." The flush deepened on her cheeks. She didn't look her forty years.

Early that same afternoon the thing happened.

I felt restless. I wanted to go down and saunter along with the throng. Dawson had not returned. I decided to take an hour off.

Half way to the office loud, angry talking in the outer office arrested me. Esterly's voice quivered hoarsely.

"For God's sake can't you do any better than that. Fine mess you've made of it!

There was a sharp sound as though he had slapped a book down on a desk. I heard him stamp out and the door slam.

A moment's silence, then a strange, broken sound. It was Iris crying. It sickened me. I thought of the new waist.

I pushed the door open. Iris sat with her head bowed on her arms—sobbing. Scotty stood over her chirping out her fluent cheer gospel.

"Shut up, Scotty!" Maidie snapped. "I suppose Iris deserved what she's getting!"

"That's right, Maidie, just when I had her calmed." Iris raised her head, her face was puffy and blotched with tears.

"I'm sorry to——" she couldn't finish. She turned and lagged out of the room.

Maidie snapped her typewriter furiously for two lines. "Dirty shame! That's what a person gets working like a slave. Mary, go talk to her. She'll listen to you."

Iris was sitting in a corner of the dressing room, her arms pressed against a small table, her head covered. I put my hand about her waist and edged down on the chair.

"Don't take it so hard, Iris. He'll forget it; he'll want you to forget it, too."

"It's pretty hard Mary, when you get to be my age and have nothing to look forward to. They don't need me here," her mouth quivered in a drawnout, arching twist. "They don't need me anywhere, even Louis." The tears ran into the corners of her lips. "Oh, it's awful to be so lonely. Don't let yourself get like me, Mary!"

Iris was finally comforted and went back to her books. Her words, pitiful, disturbing, drummed against my ears.

"That couldn't happen to me," I thought, defiantly.

But, couldn't it? Iris was young once. I had a vision of myself, lonely, shrinking, 40, crying for a job. Twenty years at a typewriter; what would I be?

I began to feel old and neglected. This office was a prison. It was taking the best years of my life. I was drifting into——

A hand was laid on my shoulder. Hall Dawson's big, healthy breath whiffed against my neck.

"Dead to the world, girlie?" I hadn't heard the door open; hadn't heard his step. "How are you, anyway? Golly, I'm glad to see you! Back to stay this time." His voice rang with happiness. "S'matter, Mary? Nothing to say? Aren't you glad to see me?"

"Nothing to say!" I fired. "Indeed, I'm glad to see you! I'd like to know what you mean't handing me a check for $30 after five months' work."

"So, that's it!" He threw back his head, shouting his rich, musical "Get a rise outa you, Mary!"

"Is it so funny, Mr. Dawson? It didn't appeal to me."

"By golly, Mary, you're spunky. You like money, don't you?"

"I like what's coming to me."

"You'll get it, too, don't ever worry about that. I'm gonna give you a raise. Just to show I'm a sport, take a holiday tomorrow."

"You're a wonder, Mary!"

I was glad to get out in the air; to take big, deep breaths.

I halted a bit. I wanted the blow of the wind on my face.

After all, there were other things in life besides working for Hall Dawson.

And tomorrow would be a great holiday.

A far greater than I dreamed!

For twenty-three years I walked in a drab routine. Then I met Pat Sullivan. It was as though a door was flung wide open and a sun-filled garden and all the beauty was mine. It is like a dream, bright, incredible, the way I met him.

I wonder if there is anything in premonitions? I was so troubled, so beset with anxiety when I left the office the day Esterly called Iris Hale. I walked down Tremont street too depressed even to look in the shop windows. Life was bitter, complicated. It was the day before I met Phil.

Even when Nell Barlow came in after dinner and began to twit me because I stayed home so much I felt bubbling with laughter. We had grown up with Nell. She was the prettiest and the happiest girl I knew. You couldn't worry her. She took life and everything that came with it as a larky adventure, even calamities.

The Barlows used to be rich. When we were at high school Nell gave big parties in their fine old house. They lost their money in oil and now Nell was head of the stocking department in a big shop. It didn't make any difference to Nell's friends. She went with some of the best people in the city. Lately Tram Bidwell had taken a great fancy to her. Tram had an allowance of $3,000 a month.

"Going out tonight, Mary?" Nell began.

"No."

"Lend me your little brown hat, then." We often borrowed each other's clothes. Ma didn't approve of it, but it was very convenient. I brought the hat to Nell.

"You'll get the shock of your life when I take off this lid!" She took out her hatpins and looked up at us, laughing. "Hold your breath, now." Nell helped her pale brown hair along with plentiful doses of peroxide. She took off the hat.

Ma looked up from her paper horrified. Nell's hair was a startling golden red.

"What in the world did you do, Nell?"

"Had the sunrise golden glimmer turned on it! Ain't it awful? Tram'll throw a fit."

Nell pulled the little brown hat over it.

"That covers it. Thanks, Mary."

"New fur, Nell?"

Yes; like it? Bill, the love, gave me the price. Suppose I shoulda turned the money over to the butcher and the baker, but now I'm stepping out with the four hundred. I need clothes. Mary, you oughta come along. Jack Mahoney's always asking for you. You'll never get anything sticking home night after night."

To be Continued Tomorrow.

RADIO PROGRAM

AMRAD, WGI, MEDFORD

10 A.M.—Musical Program.

11:30—Official Weather Forecast (485 meters).

1:30 P.M.—Boston Farmers Produce Market Report (485 meters).

2:00—Amrad Women's Club, "Helping the Community" Miss Frances Nevin.

3:00—Current Events.

3:15—Musical Program.

6:00—Market Report—U. S. Bureau of Agriculture Economics (485 meters).

6:30—Early Sport News—Boston American.

9:00—Police Reports.
Late News Flashes, Final Scores—Boston American.

9:15—Evening Program.
1. "Science Up to Date," a weekly review.
2—Piano concert by Mr. Morris Zam.
3—Piano concert by Mr. Morris Zam, pianist:
1—"Voices in the Woods" ..... Schumann-Paganini
2—"Valse in E Minor" ..... Chopin
3—"Etude in F Minor" ..... Chopin
4—"Impromptu—A Flat" ..... Schubert
5—"Juba Dance" ..... Dett
6—"Prelude—C Sharp Minor" ..... Rachmaninoff
7—"Irish Rhapsody", Arr. by Morris Zam

WAJ, BOSTON

9:00 to 10:00 Concert.
Valsette ..... Borowski
Salut d'Amour ..... Elgar
Meditation from Thais ..... Massenet
Le Cygne ..... St. Saens
Miss Alicia Starratt, violinist, accompanied by Miss Mary H. French.
Selection readings ..... Edith Barnes Arey
I Love But a Day ..... Beach
The Blind Plowman ..... Clark
Evening Fairy ..... De Bussy
The Rosary ..... Nevin
J. S. Herrick, baritone.

WBZ, SPRINGFIELD

7:30.—Baseball scores. Bedtime story. 7:45.—Market reports. 8:00—Baseball scores. Musical program of vocal selections by Edmond J. Lanous, tenor soloist; W. W. Patrie, pianist.

WJZ, NEWARK

7:00.—Bedtime stories. 9:15.—Crepe Paper Hats for Summer Girls, by Edith McDowell. 9:30.—Literary Evening. 10:45.—Concert by Jose Moriche, tenor. "Sogno di Manon," Massenet; "Ononcredeli tu," de Mignon, Thomas; "Ay Ay Ay," Spanish song; "Tosca," Pucini; "El Barbero de Sevilla," Rossini; "Elixir d'Amore," "A Voice is Calling Me"; "Underneath the Stars"; "Mother Machree"; "Mavis"; "The Sunshine of your Smile."

SHEPARD STORES, BOSTON.

4:00—Dance music, the Shepard Colonial Orchestra. 4:20—Selection on the Welte Mignon Player Piano. 4:30—Dance music, the Shepard Colonial Orchestra. 4:50—Selections on Victrola.

7:00—Bedtime story, read by Miss Pansy Lowell. 7:15—Dance music, the Shepard Colonial Orchestra. 7:30—News items. 7:45—Dance music, the Shepard Colonial Orchestra.

8:00—1—(a) "Go Down, Moses."
(b) "Swing Low Sweet Chariot."
(c) "The Star."
(d) "Machula."
Mr. Granville L. Stewart, tenor, and Miss Florence Tayler, accompanist.
2—(a) "Salut D'Amour" ..... Violin Solo
(b) "Humoresque" ..... Violin Solo
Mr. Hyman Coveta.
3—(a) "Kitten on the Keys ... Piano Duet
(b) "Greenwood Witch" ..... Piano Duet
(c) "U Tell Em Ivories" ..... Piano Duet
Mr. Saul Gorodetsky, Mr. Leo Kahn.

GIRL IN A HURRY

By BEATRICE FAIRFAX.

"HE HAS neglected me," said Helena bitterly. "I've waited and waited for some explanation. But nothing comes. I won't be made a fool of. I won't go on suffering like this. I'm going to send him a letter telling him just what I think of his actions—"

"But you don't know!" I protested. "You can't tell what has caused his seeming neglect and indifference. He may long for your faith and understanding. Don't do anything cruel and reckless. Give him a day or two longer."

"I can't," sighed Helena. "I'd rather lose him than suffer another day of uncertainty and misery. Why should I give him the benefit of the doubt? If he doesn't care—I might as well know it."

And so she sent a chiding, impatient, harsh letter to a man who—as it turned out—was in cruel business difficulties and who felt that he was sparing her by keeping away from her and avoiding a revelation of the troubles he didn't feel it was right to ask Helena to share with him. Her letter convinced him that she had neither faith nor understanding — nor generous love. Her impatience widened the breach between them. And today Helena and the man who asked only her tolerant understanding are worlds apart.

I know how hard it is to wait. Probably no virtue is less inherent in human nature, and no good quality is harder to cultivate than is patience. Yet patience is an absolute requisite to happiness.

Impatience drives folks to actions which they practically know in advance will lead to failure and unhappiness. It impels humans to strive to force the inevitable out of its path.

There isn't a royal road to patience—and to calmness. These two have to be worked for harder than a college degree. Patience is a sane recognition of the fact that life moves slowly—not in leaps and jerks and forward bounds.

All Nature's processes are slow. Torn ligaments and splintered bones mend by infinitesimal degrees. Nature goes calmly and serenely about her healing—but an impatient mortal can break down her processes in a moment of recklessness. Step rashly on a broken leg that has almost mended—and it may splinter in one moment. That moment may undo a week of healing.

All impatience has a way of wanting to produce results in a minute. It doesn't recognize the slow building which is required to make a habitable earth—or a sound situation on that earth.

What are we to do when champing at the bit and yearning to get into action? Why—nothing! That sounds easy—and isn't. But a simple corrective is to do something that bears no relation to the subject with which we yearn to meddle. Sit down to sew. Dash out to walk. Plunge into a book. Find something to do and stick to it until it becomes absorbing. Gradually the mind veers away from its morbid centering on what is better left undone and concerns itself with what the body—or the eyes—or the hands are engaging in.

There's a lot of truth in the old nursery rhyme about Bo-Peep and her missing sheep: "Leave them alone and they'll come home." Most of the things for which we are desperately seeking will take care of themselves if we do nothing reckless—nothing ill-advsied—nothing dramatic. It isn't easy. But it's worth trying.

To Discard "S. O. S."

The historic "S. O. S." call of distress is doomed to the discard.

It is to be replaced by an automatic alarm, which will transmit four dashes of one second, each repeated three times. This alarm will operate a special mechanism on any ship or station receiving it, so that even though the operator is not listening an automatic alarm will be rung.

The advantage of this call is that cargo boats, which generally have but one operator, will be able to pick up distress signals even when the operator is not on duty. Several ships have already been fitted and it is probable that the new device will be generally adopted.

Children in hot weather

The special nourishment required for children suffering from Cholera Infantum or other dreaded "summer complaints" is supplied in ideal form by the entirely absorbable elements of

BOVININE

The Food Tonic

Of All Druggists

166

A NOVEL AMPLIFIER

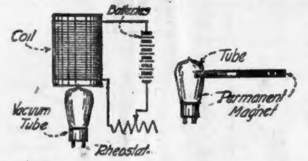

Signals received by a vacuum tube set may be amplified by the application of a magnetic field around the tube. This may be accomplished by a permanent magnet, but an electro-magnet is better. The coil for the latter is a layer of No. 28 or 30 insulated wire wound on a cardboard tube two inches in diameter and three inches long. An eight volt battery and an ordinary vacuum tube rheostat is used.

WHEN a magnet field is applied to a vacuum tube, the sensitivity of the tube is greatly increased. Why this is so is not definitely known, but it is believed to be due to a strengthening of the passage of electrons from filament to the plate, altering the characteristic volt-ampre curve of the tube so that signals are amplified. Increase of signal strength up to five times has been obtained by this method, but it does not work the same with every tube.

The magnet may be either a permanent magnet or one actuated by an electric current. The latter is better, as it permits of better control.

A cardboard tube two inches in diameter and three inches long is wound with No. 28 or 30 insulated wire. This coil is connected in series with a rheostat and a five or six cell dry battery.

The cardboard tube is slipped over the vacuum tube. If signals are diminished in intensity, change the battery leads. When the current is flowing in the right direction, the signals will be amplified. The cardboard tube should be adjusted in position so that the maximum amplification is obtained.

If a permanent magnet is used, it should be placed as shown in the cut and moved about the tube until the maximum amplification is obtained.

DAILY DRESS PATTERN

A SMART AND PRETTY FROCK

4085. One could have this in taffeta, kasha or crepe weaves, with bead embroidery or stitchery for decoration. The panels give length, and are a unique feature of this style.

The pattern is cut in 4 sizes: 8, 10, 12 and 14 years. A 10-year size requires 4½ yards of 32-inch material.

THE BEST JOKE I EVER HEARD

The Boston American will pay $1 for "Best Joke" published. Address "Jokes," Boston American.

A Boston man stooped to pick up a pin on the street the other day with the following results: His hat fell off and rolled into the gutter; two suspender buttons flew off; his collar split open, and his store teeth fell out and broke on the walk. He secured the pin, however which was a crooked one, and it is to be hoped that it will bring him the proverbial good luck.

Mrs. Henry McCarthy,
38 Warren St.,
Randolph, Mass.

Answers to Radio Fans

G. C., Charlestown—It is probable that the reason your friend can hear WGI, etc., and you cannot, is due to his better aerial, although this is not certain. A three-wire aerial 75 feet long would be better than a single wire, although the nine feet added length of your friend's aerial is an important consideration. Remember that the height of an aerial, the nature of the surrounding buildings, the direction of the aerial, all tend to modify reception.

Radio Fan, North Adams—You would need a regenerative vacuum tube set in order to hear Springfield and Schenectady. One or two stage of amplification would be even better. You would not be able to hear these stations reliably with a crystal.

F. L. L., Fitchburg—If you wish to receive the longer waves you will have to load the plate and grid circuits as well as the primary circuit. Otherwise you will not be able to tune in.

Radio Patent Rights

The question of patent rights on crystal detectors is likely to be finally settled very soon as the result of two cross suits now pending in the New York courts between the Wireless Specialty Apparatus Company of Boston and the Freed Eiseman Radio Corporation.

The suit brought in the Supreme Court of New York County by the Eiseman Company; charges unfair competition on the part of the Wireless Specialty Company in publishing a series of advertisements containing a warning that the patent rights held by them were being infringed. At the same time the latter company is suing the Eiseman Company in the Federal Court in New York for alleged infringement of three of its patents.

Radio Protection

British radio manufacturers are to get two years' protection from foreign competition. Postmaster General Kellaway has officially announced that receiving sets will not be licensed unless they are made from apparatus manufactured in Great Britain, the only stipulation being that the manufacturers maintain an efficient broadcasting service.

This protection has been promised manufacturers as a result of their complaint that they would be unable to operate broadcasting stations without some guarantee that the public would not buy foreign, and especially German and American, radio products.

LANDRU'S LOVE CRIMES

By William Le Queux

INVESTIGATION quickly followed. Four persons, named Vigoreaux, were found to be living in the vicinity, but nobody called Hector; while the only idiot known was named "B——" and not "P——."

Though every effort was made to clear up the strange fantastic story, it still remains a mystery.

A fact well known to psychologists is the kink in the criminal mind which sometimes causes the evil-doer to preserve souvenirs of his crimes. It was so in Landru's case. A careful study of his whole career brings us to the conclusion that his crimes were neither those of madness, passion, nor genius, but savored more of stupidity. As one writer has truly declared, he murdered by arithmetic, and his arithmetic was wrong. He planned everything, and the plan was in its nature unsound. And none of the applause which was given to his ingenuity, his audacity, his courage and his wit should blind us to the fact that below all this glitter was the mind of a fool, even though he was the greatest love-criminal the world has ever known.

It is quite apparent that Landru bought his famous kitchen-stove for the villa at Gambais with the intention of cremating his victims, but he quickly discovered that it was too difficult to generate such intense heat as to completely destroy the evidences of his crimes. Therefore, he resorted to other means which I have already described.

The catalogue of the monster's crimes here given is certainly not complete. We know that over two hundred of the women to whom he made love escaped him, but how many died at his hands only he himself could disclose.

The knowledge that murder will out, and that the wheels of justice grind slowly, but they grind small, makes audacious and callous criminals such as Landru exceedingly rare. Happily, it has occurred to few men, indeed, to establish murder as a trade by which to gain a livelihood, as did the notorious monster whose name will go down to posterity as "The World's Greatest Love-Criminal."

THE END

Lost Breath, Heart Fluttered After Slightest Exertion

Weak, nervous woman obtains "New Health"

"Some months ago," writes Mrs. Lizzie Corcoran, of 414 West 25th Street, New York, "I found that after the slightest exertion I suffered from shortness of breath accompanied with a fluttering of the heart. Frequently I would get a stabbing pain in my left side. I tried various remedies but instead of improving I became worse. My appetite failed and soon even the sight of food became repulsive. I forced myself to eat because I was losing flesh, but what little food I ate turned to gas and gave me sharp pains in the chest and loins. Then my nerves became so weak that I would "jump" at any sudden sound, whilst my heart would flutter violently. I became thoroughly alarmed. My condition seemed indeed desperate. I almost gave up hope of ever getting well again. One day a friend called and, seeing my nervous and exhausted condition, told me that what I needed was Wincarnis. But I had already tried so many things without benefit that I hadn't much faith in her advice. Nevertheless, she persuaded me to send out for a bottle of Wincarnis and I began taking it right away. In all I have taken four bottles and I am amazed at the wonderful result. Words fail me to describe what Wincarnis has done for me. Where other remedies failed, it has succeeded far beyond my expectations. Today I am strong and well. And I owe all my renewed health to your wonderful Wincarnis."

Wincarnis is sold by all first class druggists

12½ oz. Bottle $1.10 — **WINCARNIS** *Tonic and Restorative* — 26 oz. Bottle $1.95

Write for interesting booklet (free): "HUNDRED PER CENT HEALTH, HOW TO OBTAIN IT"

Edward Lassere, Inc., Dept. G, 400 West 23d Street, New York

THE THIMBLE THEATRE

Registered U. S. Patent Office.

Now Showing—"Beauty Culture."

Tomorrow—"Spurned."

THE GOLD IS SACKED AND LOADED INTO THE BALLOON THEY WILL START FOR HOME VERY SHORTLY. OLIVE OYL IS VERY ANXIOUS TO BE A HIGHBROW
WELL CASTOR, WE'VE GOT ABOUT $300,000,000 WORTH OF GOLD
DON'T BE SO CARELESS HERE'S A PIECE YOU MISSED

THEN THE FUN BEGAN

Registered U. S. Patent Office.

HELPFUL HENRY

Registered U. S. Patent Office.

HENRY I HAVE AN AWFUL TIME MAKING MY CAR RUN— IT'S ALWAYS ON THE HUMMER
LET ME DRIVE IT AROUND— I KNOW ALL ABOUT AUTOS
MAYBE I CAN LOCATE THE TROUBLE AND FIX IT FOR YOU
WELL I'LL NEVER BE TROUBLED WITH MY CAR AGAIN
HENRY FIXED IT, DID HE?
HE SURE DID— HE RAN IT INTO A TREE
ARNOT

Kabibble Kabaret

Copyright 1922, International Feature Service, Inc.—Registered U. S. Patent Office.

BY MEASHFIELD

DEAR MR. KABIBBLE—
HOW CAN I FIND OUT IF THE GIRL I'M GOING TO MARRY IS EXTRAVAGANT?
—MEYER.

KNOWING IN ADVANCE, WON'T HELP YOU, MEYER!

BRINGING UP FATHER

Registered U. S. Patent Office.

DAILY IN THE BOSTON AMERICAN AND IN COLORS IN THE BOSTON SUNDAY ADVERTISER

By Geo. McManus

THERE'S MAGGIE'S BROTHER - I KIN TELL HIM BY HIS FEET.
I DON'T WANT HIM TO SEE ME - I SUPPOSE HE'S ASLEEP - HE CERTAINLY HAS A LONESOME LIFE!
WELL - GOOD-BYE!
HE MUST BE TALKIN' IN HIS SLEEP!
TA-TA! GIRLS!!
WE'LL SEE YOU TOMORROW-
Copyright, 1922, by Int'l Feature Service, Inc.
8-18

Nothing Like Trying

POLLY AND HER PALS

Registered U. S. Patent Office.

SHUT UP!
WHACK!
Copyright, 1922, Newspaper Feature Service, Inc., Great Britain rights reserved.
LOOKS LIKE OUR NEW NEIGHBOR AIN'T PARTIAL TO THE BANJO BOY
H-M! BRAN NEW SLIPPER!
JESS MY SIZE, TOO!
HERE GOES FER THE MATE TO IT. UNK!
AUG. 18

These Youngsters Know So Little

JERRY ON THE JOB

Registered U. S. Patent Office.

IT'S A NICE DAY FOR HALIBUT AND TROUT— IT'S BEEN NICE WEATHER FOR SHARKS AND WHALES FOR A NUMBER OF WEEKS
IF THIS KEEPS UP THE CHICKENS IN THIS TOWN WILL GROW WEB FEET.
I GUESS I'LL SLOW UP UNDER THIS BUSH AND GIVE THE OLD SHOWER STICK A REST.
HELLO - HOW LONG HAS IT BEEN RAINING??
HELLO
I DUNNO - I'VE ONLY BEEN HERE 13 YEARS

Another Romance Shattered

ABIE THE AGENT

Registered U. S. Patent Office.

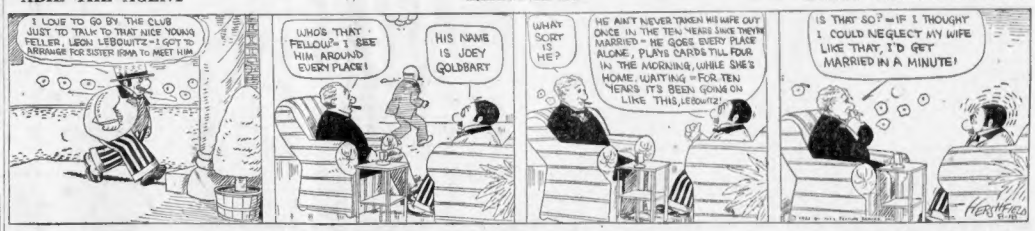
I LOVE TO GO BY THE CLUB JUST TO TALK TO THAT NICE YOUNG FELLER, LEON LEBOWITZ - I GOT TO ARRANGE FOR SISTER ROMA TO MEET HIM
WHO'S THAT FELLOW? I SEE HIM AROUND EVERY PLACE!
HIS NAME IS JOEY GOLDBART
WHAT SORT IS HE?
HE AIN'T NEVER TAKEN HIS WIFE OUT ONCE IN THE TEN YEARS SINCE THEY'RE MARRIED - HE GOES EVERY PLACE ALONE, PLAYS CARDS TILL FOUR IN THE MORNING, WHILE SHE'S HOME WAITING - FOR TEN YEARS IT'S BEEN GOING ON LIKE THIS, LEBOWITZ!
IS THAT SO? - IF I THOUGHT I COULD NEGLECT MY WIFE LIKE THAT, I'D GET MARRIED IN A MINUTE!
HERRIMAN

More Relativity

KRAZY KAT

Registered U. S. Patent Office.

THERE'S A GRAND OLD SPORT, "IGNATZ"
YES?
YES, HE'S A PROFESSIONAL "UNKIE."
IS HE AN UNCLE TO MANY?
OH, TO LOTS AND LOTS.
I GUESS HE HAS MANY NEPHEWS -
NO "IGNATZ" HE AIN'T GOT ANY NEPHEWS.
BUT HE MUST HAVE IA HE'S AN UNCLE!
NA-AH - ALL HE'S GOT IS NIECES.
HE'S A MISS "UNKIE."
THIS BRICK WILL BE AN AUNT TO YOU.
HERRIMAN

Isn't This Terrible?

US BOYS

Registered U. S. Patent Office.

SAY SKINNY, WANT ME TO SAY MY COMPANY PIECE ABOUT "LITTLE JOHNNIE WIDEAWAKE?
I DON'T MIND - G'WAN, SHOOT!
WELL, YA GOTTA COAX ME WHILE I STAND HERE LIKE A DUMB BELL. G'WAN, COAX ME AND WHEN I SAY I DON'T WANNA, YOU JUST KEEP ON COAXIN'
OH GOSH, I'M IN A HURRY! I GOTTA GO AND SEE WHAT TIME IT IS IT BEFORE IT'S TOO LATE!
OH WELL, YOU MIGHT AS WELL BEAT IT THEN, CAUSE LITTLE JOHNNIE WIDEAWAKE TAKES LONGER THAN THAT TO GET STARTED!
OH GOSH, I GOTTA BE THERE AND BACK BY THEN!
POOR SKINNY! HE'S OUTA LUCK!
TOM McNAMARA

Mayor Curley Will Give Prizes at American's Water Carnival

A SHAPELY MERMAID TRIO

Left to right, Lillian Harvey, 14 years old, of No. 5 Empire street, Allston; Mary McArdle, of No. 61 Corona street, Dorchester, and Mabel Mangler, No. 626 Tremont street, South End, who have entered for the classic one-mile swim for girls at the Boston American's Water Carnival on the Charles River Basin soon August 26.

Mayor James M. Curley will attend the Boston American's annual water carnival at Charles River Basin, Saturday afternoon, August 26. The Mayor is to present the prizes to the five girls finishing first in the one-mile swimming race for the championship of New England.

This race will be the feature of the big carnival. Sixty expert mermaids from all parts of New England have enrolled for the BIG SWIM. It's going to be SOME race. The record of 32 minutes, 27 seconds is in danger.

"I think the Boston American's water carnival is one of the finest things a big newspaper could conduct," said Mayor Curley in discussing the matter with the Swimming Editor.

MACHINES AND THEIR FAVORITES.

Allston swimming fans are backing their entry to win first prize. She is Miss Lillian Harvey, sixteen, of No. 5 Empire street. Miss Harvey is rated as one of the speediest swimmers in her section of the city.

South Boston lovers of this great outdoor pastime are boosting for their entrant, Miss Mabel Mangler of No. 626 Tremont street.

Dorchester will be well represented in the Big Swim. One of the cleverest sea nymphs from this district entered for the race is Miss Mary McArdle of No. 35 Corona street, who will try to reach the finish before her sister, Katherine, another entrant.

ENTRANTS TO DATE.

The entrants to date follow:

Eula Burns, 16, No. 88 Beech street, Boston.
Helen Bickford, 19, No. 219 West Golden street, Milton.
Margaret Nolan, 16, No. 16 Juniper street, Brookline.
Ellen Lundgren, 16, No. 6 Church place, Roxbury.
Katherine Ryan, 21, No. 668 East Fifth st., South Boston.
Lillian Harvey, 14, No. 5 Empire street, Allston.
Anna Hladik, 17, No. 16 Field street, Dorchester.
Clara Pelletier, Lake Shore Driver, East Weymouth.
Gladys Senecal, 14, Lake Shore Driver, East Weymouth.
Mary Mahoney, 14, No. 130 Endicott street, Worcester.
Helen V. Zagami, 14, No. 45 Ross street, Boston.
Leonora Wood, No. 88 Alban street, Dorchester.
Rose S. Thorner, 17, No. 832 Dorchester avenue, Boston.
Beatrice Bigelow, 20, No. 99 Webster ave., Cambridge.
Ruth Pelletier, Lake Shore Driver, East Weymouth.
Gladys Senecal, 14, Lake Shore Driver, East Weymouth.
Margaret Nolan, 16, No. 130 Endicott street, Worcester.
Helen V. Zagami, 14, No. 45 Ross street, Boston.
Leonora Wood, No. 88 Alban street, Dorchester.
Rose S. Thorner, 17, No. 832 Dorchester avenue, Boston.
Beatrice Bigelow, 20, No. 99 Webster ave., Cambridge.
Ruth Barr, 16, No. 236 Chelsea street, Chelsea.
Betty Long, No. 261 Adams street, Dorchester.
Ruth Woolf, No. 58 Summer street, Revere.
Vassie Shillos, No. 55 Marine road, South Boston.
Mary Brands, No. 58 State road, Boston.
Dorothy Goodman, No. 49 Campbell avenue, Revere.

An Old Sore

does not heal because the pus, which is continually forming, poisons the surrounding flesh.

Dr. Porter's Antiseptic Healing Oil

Stops the formation of pus, destroys the poison and heals the sore. It Stops Pain and Heals at the Same Time.

30c 60c $1.20

Entry for Girls' Championship of New England Swimming Race Under Direction of Boston American

Full Name.....

Address.....

Age.....

Telephone.....

Mail to Swimming Editor, Boston American, No. 80 Summer Street, Boston, (8) Mass.

CLASSIFIED ADVERTISING

REAL ESTATE—FOR SALE

REAL ESTATE—MISCELLANEOUS

Dammers, Gillette and Harry A. Burnet, Auctioneers

Auction Sale TODAY at 2:30 and every day this week

GOLDEN HILLS PLAZA

Melrose Highlands

Hundreds of beautiful home sites to the highest bidder. Take a Wakefield or Reading car at Sullivan Square. Get off at 1247 Main St., Melrose Highlands, or come to the North Station at 1:00 and ride free.

L. D. GRISWOLD LAND CO.
108 Mass. Ave., Boston. Tel. B. B. 1873

PLUMBING SUPPLIES Direct to You. Fect's Prices
STATE SUPPLY CO.
19 UNION STREET, BOSTON
Phone Rich. 108

Contractors and Builders

WANTED, a builder to take contract to build 2 3-family houses in Everett. Apply at once EVERETT HOME CO., 603 Broadway, Everett.

PLUMBING SUPPLIES SOLD DIRECT Boston Plumb. Supply Co., 1450 Washington st. Open 7:30 to 5:30. Phone Hancock 2U

REAL ESTATE—ARLINGTON

FOR SALE—2-apartment house, 11 rooms, new house. 15 Adams st., Arlington; tel. ARL. 1703W; Somerville 2156-W.

REAL ESTATE—AUBURNDALE

AUBURNDALE

FOR SALE—11-room house, modern improvements, about 10,000 ft. land, handy to trains, etc.; good lunch business established. For particulars inquire 1405-R West Newton.

REAL ESTATE—CAMBRIDGE

FOR SALE—Between Central and Harvard sq., 2-fam. house, 7 and 7 rooms; all improvements, hardwood floors, furnace heat, $7,500 cash. Owner, perfect; owner pays $700. Tel. Univ. 3015. A. M. STEWART & CO.

2 FAMILY houses in the sections of Magnolia, Lowell, Hill, Cambridge and Somerville. Also 3 family houses in Somerville. Apply to OWNER, 50 Mansfield st., Cambridge.

REAL ESTATE—CHARLESTOWN

HIGH ST., 9 rooms, bath, toilet, set tubs, range, gas, electric lights, sewer; $3,900. GARDNER BATES, 233 Main st., Charlestown 1458-M.

REAL ESTATE—DORCHESTER

DUPLEX CORNER—2-family, 5-7 rooms, hardwood floors, open plumbing, gas and electricity, tub water heater, $4,900. $1,000 down. 111 Ann Twig, MR. HOMEIRE.

2, 2, 3 family houses for sale. See FITZGERALD, 14 Dix st., Columbia 5143 B.

REAL ESTATE—ROXBURY

WEST ROXBURY

NEW 3-family, 5 and 6 rooms, steam and electricity; garage; driveway; all improved; open every day. 1 to 5 P. M. 5 Lyndhurst st., off Centre st.

REAL ESTATE—SOUTH BOSTON

LOOK HERE

3-FAMILY house, 5, 4, 4 rooms to lease; price $1,200; rent $1,000; can be had at once. 9 MIZARA, 581 Broadway, South Boston 1268.

SUMMER RESORTS

NANTASKET
FURNISHED ROOMS. HULL 168-J.

SUMMER HOTELS

LIBERTY, R. H., 87, DELRAY HOTEL, 50 rooms, hot, cold, bath; rate $2.50 up. Home cooking. Auto parties. A. B. GRANT, Prop.

Furnished Rooms

FURNISHED ROOMS—BACK BAY

HAVILAND ST., 15 — Suite 7; clean, comfortable rooms, front or single; modern conveniences; hot water, Protestant. Copley 3062 M.

FURNISHED ROOMS—CAMBRIDGE

BROADWAY, 174 — 2 front rooms, for light housekeeping; University 6796 R.

2 CONNECTING furnished sun rooms, $7.00 per week. Madison 1262-W.

FURNISHED ROOMS—MALDEN

2 FURNISHED rooms for rent, 2 rooms, furnished, tel. University 2564-J.

FURNISHED ROOMS—MILTON

FURNISHED ROOM in Milton, with privileges, near Mattapan sq. Tel. Milton 745-J.

FURNISHED ROOMS—NANTASKET

NANTASKET—Rooms to rent by week or week-end. Roxbury 4176-M.

FURNISHED ROOMS—ROXBURY

FOUNTAIN ST., 28. Two connecting furnished rooms for light housekeeping; gas and electricity. Roxbury 2676-R.

FOUNTAIN ST., 9—3 or 4 furnished rooms for light housekeeping, all improvements.

FURNISHED ROOMS—SOUTH END

ROOMS with board $7 week; single rooms $2 up weekly. 130 Dartmouth st.

TREMONT ST., 856—Large front parlor, suitable for 2 gas ranges, refrigerator, complete for housekeeping.

TREMONT ST., 154—Attractive kitchenette; every; gas, water; also square, side rooms.

WASHINGTON ST., 1—Every room a dream, $3, $5, $7, $9 week. Modern. Every room a bargain, $2, $3, $4 week. Bath, $4, $5, $6, $7 week. $2.50, $3, $4 week. Bath, $5, $6, $7 week. $2.50, $3, $4 week. Bath, $5, $6, $7 week. $2.50, $3, $4 week. Bath

Clean boxing bouts make for the entertainment and true sportsmanship of Boston citizens.—*Tom Goodwin, matchmaker, Arena A. A.*

BOSTON AMERICAN

Largest Evening Circulation in New England—August 18, 1922

The seventeen national banks of Boston on February 21, 1921, showed an aggregate capital of $37,250,000; deposits, $411,916,141.

Build the Ships Here

Bid of Charlestown Navy Yard Only $20,000 Greater Than That of Lowest Bidder

We are not entirely sure that Senator Lodge and Secretary of War Weeks are right in the conclusion that the building contract for the four sea-going dredges should not be awarded to the Charlestown Navy Yard because the Navy Yard's bid for the ships was $20,000 higher than that of the lowest bidder of private builders.

There is no doubt in the world that the quality of the Navy Yard's work would be more than $20,000 greater than that of a private builder for the Navy Yard would not try to skin the contract and private contractors nearly always do. It is human nature that they should do it. If there is only $20,000 difference in the bids on expensive ships like these dredges, the difference in the wages paid and the hours of work ought to be seriously considered and allowed for in the bids.

We do not know whether they were or were not, but that difference ought to be considered and allowances ought to be made for them.

We should not be at all surprised if Senator Lodge made a real investigation, he would find that there was more than $20,000 difference in the wages and in the value of the hours of work in vogue in the Navy Yard as compared with the hours of work and the wages of the lowest bidder.

Auto Speed Accidents

We shall be very glad indeed to learn that the terrible accident to Mr. Wood and his friend and the jeopardy in which he put the other cars on the road, was not the result of racing.

If those who violate the laws of the road by indulging in reckless speeding would only put themselves in danger, few people would care, but the trouble is that they not only jeopardize their own safety, but jeopardize the safety of all whom they meet on the highway. No amount of care from the law-abiding citizen will make him safe from the reckless, lawless operator of so dangerous an instrumentality as an automobile.

A disposition always to speak well of the dead for the sake of the living, makes us want very much to have the investigation into the causes of Wood's death show that it was not his fault but was attributable to circumstances beyond any one's control.

Price of Coke Jumps

Another Instance of American Public Paying for Allowing Their Business to Be Conducted for Private Profit.

There is a coal strike. Coal is becoming scarce and its cost has gone up. Naturally we turn to coke. Now coke is a by-product of gas. It does not cost more to make coke on account of the strike unless it costs more for the gas company to get coal.

If the gas company was publicly owned and operated it would not increase the price of its coke, but being a private enterprise, performing a public function, it immediately takes advantage of the public need and jumps its coke from $9.50 to $16.00 a ton. This is just one of the daily instances of the price the American people are paying for allowing their public functions to be formed for private profit. How long are we going to sit idly by and allow such things to continue?

Some years ago we had another coal strike and the people turned to kerosene oil and the Standard Oil Company immediately jumped the price of oil, not because oil was costing them more, but because the public gave them an opportunity to get more. The government should have seized the Standard Oil works immediately as a penalty for its ghoulish greed.

The public service corporations of this country have had things so much their own way in the last half a century that they think they can do anything and get away with it and there is yet no evidence that they are wrong.

But it is said the "mills of the gods grind slowly yet grind exceeding small." We think that the private operation of our public service corporations like the railroads, the gas and electric light companies and the street railways are even now in the hopper. It will not be long before the great grinding process will begin and when they come out they will come out public utilities in the proper sense of the word—owned and operated, especially operated by the public, for the public with no private profit interfering.

Poison Gas, of Course

War Means Killing, Any Kind.

Copyright, 1922, Star Co.

Foreign nations are still making war gas, to inflame the eyes, destroy the lungs, paralyze whole armies. Washington announces it and seems surprised, since such war gas was denounced by the Washington Conference.

Brigadier-General Fries, of our army, says: "Other nations are working feverishly to make the most of chemical warfare."

Of course they are. It is said that only China and the United States have done anything at all about carrying out the agreement on limitation of armaments. Japan is pushing ahead with flying machine construction, for she knows what war is going to be in future, and knows that flying machines mean the cheapest, most effective war. This country needs an American view of the international situation. The lack of it may prove expensive some day.

If war comes, and we are dragged in, we shall find every other nation with the latest deadly gases, the fastest flying machines, the biggest aerial bombs.

After we have been gassed and bombed for a while we shall play the game also, in self defence. Why not be ready from the start?

An Eyesore and Disgrace

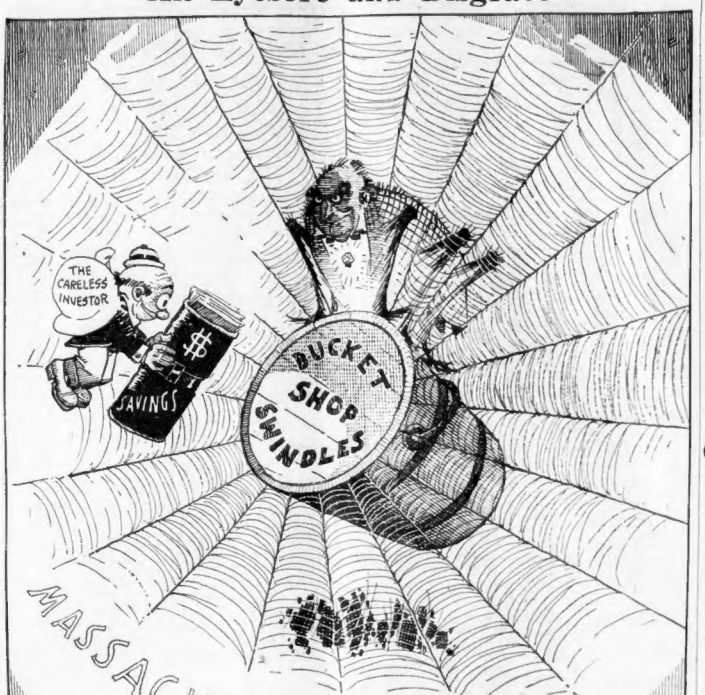

The Voice of New England

No Attention Paid to Anonymous Letters

Bobbed Hair

Editor Boston American:

I am quite sure that "Southern-er" must be a proverbial "old maid." The old fashioned "prunes and prismail variety—not one of our modern bachelor girls.

Where will you find a girl or woman who does not approve of bobbed hair? In the ranks of the old fashioned, narrow minded sort. And as for knickerbockers—there isn't any healthy, red blooded woman who wouldn't say that for sports, golf, hiking, etc., they are the most sensible and modest garment. I'll admit there are extremes in dress, as in almost every thing else. But I do think that bobbed hair and knickerbockers are modest and comfortable. And I know there are many women who will agree with me, and the men also for that matter. But of course there will always be those who criticize. There were in grandmother's day, too.

MODEST YET MODERN.

Voluntown, Ct.

Irish Prisoners

Editor Boston American:

During the Revolution the British confined our patriots in old hulks anchored around New York. Almost 11,000 bodies were carried out of these loathsome prisons during the war and buried in the sands of the beach. In 1808 the remains were gathered and placed in a vault on Hudson avenue, Brooklyn.

This revolting idea is revived by Craig's little parliament in northeast Ulster, where nearly 400 uncharged and untried Irishmen are confined in an old wooden cargo ship, Argenta, in Belfast Lough. The Irish independent, Dublin, says: "Were any shipping company to treat cattle as these men are being treated, the British Board of Trade Regulations would be quickly invoked. These unfortunate internes are herded in steel cages on deck by day, while at night they are crowded into unfurnished, ill-lit, and unventilated compartments where sleep is almost impossible. Food of the coarsest kind is provided in meagre quantities, to be eaten off the floor. Sanitary accommodation is practically non-existent.

"Surely, the least that might be asked of Sir James Craig is that he show some humanity towards his victims, even though he still declines to treat them as Christians. Flogging in his jails and lingering death on a prison ship are treatment too brutal for men against whom no charge can be brought but that they dared to call themselves Nationalists in the Six Counties."

T. M. LUCEY.

South Boston.

A Farce

Editor Boston American:

I was very much surprised and shocked regarding the draping of two empty coffins with the American flag.

We are nightly filled up with the Irish cause, morning, noon and night, but we do not want to be made ridiculous by foreign sympathizers, no matter how much we may sympathize with their cause.

To use the American flag to drape an effigy is a farce.

The American flag is for respected citizens and defenders of our country.

These men, Harry Bolan and Cathal Brugha, no doubt were brave and earnest men. Why not have draped their own flag about their effigy.

This is America, Mr. Mayor of Boston, Mass. Do not let your sympathy run riot.

Mayor Curley of Boston, Mass., and District Attorney O'Brien led the sympathizers.

For officials of our government we want men that are neutral, Americans for America. If we haven't them in office, let us get them in.

CATHERINE DREW.

CHILDREN SHOULD BE TAKEN FROM CRUEL FATHER

By Winifred Black

SHE married the man she didn't love.

She had to, because she had a stepmother and the stepmother wanted to get rid of her, and now—she is miserable and she wishes she were dead. For the man she didn't love when she married him does not love her now and he is cruel to her and cold, and stingy and grudgy, and he is quarrelsome and abusive.

All these things she thinks she could endure, for she is tired of life anyway and she doesn't care much what becomes of her—one day is just like another, only sometimes Wednesday is a little worse than Tuesday, but this Thursday is not so bad again, and so she manages somehow—but she has two children. One is a boy of four, and the other is a girl of two.

The man treats the little boy well enough, but he hates the little girl and every time the poor little thing toddles into the room and tries to make friends with him, he pushes her away and calls her an evil name.

And every time he gets a chance he beats and abuses the child, and he is always telling the little mother that some day he will kill the little girl.

And this is what the little mother cannot endure.

And she has written to ask me what to do.

Why, my dear girl, how can you ever think of asking such a question? You are not yet twenty, you don't know anything about life at all, you have never really lived—this part of your existence is nothing but a night mare, a bad dream from which you must help yourself to awake.

What are you anyhow, a dog, to be beaten and abused and ordered about?

Who is this man that he should dare to assume any such rights?

Never mind where he came from, don't you know and doesn't he know that this is America and that such men as he cannot work their will upon a defenseless woman without punishment?

Go to the nearest court, little woman. Tell the judge your story, ask him for protection, put your children where they can be taken care of, find yourself some honest work and make your life all over again.

You have no right to bring up your children in such an atmosphere.

Broken-hearted? Of course you are! Who wouldn't be under such circumstances? But—you don't have to be broken-hearted forever.

No one human being has the right to dominate another, as the man who calls himself your husband seems to dominate you.

Raise your head, throw back your shoulders, take your dear children in your arms and face the world with them—you will find hundreds of friends and plenty of work, be sure of that—if you look for it in the right spirit.

Afraid?

This man will not kill you if you leave him. Cowards who threaten do not kill. Get yourself away from it where he cannot find you and in six months he will forget that you are alive.

(Copyright, 1922, by Newspaper Feature Service, Inc.)

If This Is Your Birthday

You Are LUCKY

YOU should be swift in thought and quick in action if born today and pre-eminently successful in any business you undertake which gives you an opportunity to use your extraordinary faculty of organization.

Today is an uncertain day for the making of promises or agreements, no matter how willing the parties thereto. Signing should be postponed.

Your ensuing year will be one of unusual success and prosperity. Your domestic life will be unexpectedly improved.

A child born today will be robust in body and mind but more or less imperious to discipline, and extremely versatile.

Famous persons born this day: Seth Thomas—Clock manufacturer.

Charles Francis Adams—Statesman.

Marshall Field—Merchant.

Admiral Robley D. Evans.

(Copyright, 1922, by the Bell Syndicate, Inc.)

Once-Overs

Copyright, 1922, by International Feature Service, Inc

ARE YOU CONTRIBUTING ANYTHING TO THE WORLD?

Can you look at one single thing in this world and say, "I made that, I constructed that, I invented a way to make use of some apparently useless material, and it is good?"

If you have not helped civilization to build up in usefulness or beauty, how much do you deserve of the many things you enjoy, yes need, to live?

Compensation is a fundamental law.

Have you a right to go on taking without giving?

Or, possibly you are willing to build up if you can do it alone, but co-ordinate co-operation is something you have never attempted.

Would the Pyramids of Egypt be here today without the co-operation of many persons at the same time?

Would any of the great and good accomplishments be monuments to man's brain triumph if co-operation had not taken things out and up from the common level?

The sooner you make up your mind to build up and not tear down so much the sooner you will begin to live to some purpose.

SEEN AND HEARD

"ASK the man who knows him," is the slogan adopted by FORMER SPEAKER JOSEPH E. WARNER in his campaign for Lieutenant-Governor. It was coined by ROBERT M. WASHBURN.

John Kilduff, well-known newspaper correspondent of Dedham and Hyde Park, slips one over now and then in his droll way. "Has Hyde Park got that double street car track yet?" asked a Boston friend. "Yes, a double track and a double fare," chirped Johnny.

Some of the public servants who stood by limply while the bill to allow gas and electric corporations to impose a "service charge" upon their customers was going through the Legislature, are now beginning to feel the wrath of their constituents. In Malden, where the gas company has already levied the service charge, it is the principal issue against SENATOR ALVIN E. BLISS, who happens to be an officer in the gas company.

Boston's taste is not confined to baked beans, and the latest dietary addition to restaurants and cafes is a cold slaw. You used to get at the German delicatessen. A downtown "one-arm" started it at ten cents for a good-sized dishful a few weeks ago. It made an instant hit, and now nearly all cafes have it, some as cheap as a nickel for all you can eat.

JOHN N. COLE, the State Commissioner of Public Works, whose sedan now carries the auto number plate 300,000, has an interesting set of auto plates. One of his cars has the number 37, his wife's car has 3737, his auto truck has 837 and his State car 837.

Trees that get more care than many a child—they are at the Arnold Arboretum at Forest Hills. Over 2,000 varieties of lilacs, for example, the world's largest single collection, require constant watching and attention to root, bark and branch, lest they be destroyed, perhaps by some insect pest invisible to the naked eye.

Women are vain and so are some men. Listen to this one: An executive of one of Boston's leading department stores has a hair trim, shave and massage every evening.

A Somerville blacksmith who has been in business for many years has been obliged to close up shop because of the scarcity of horses in that section, further proof that motor vehicles are fast supplanting the horse.

GARRETT P. SERVISS ON GRAVITY OF PLANETS

By Garrett P. Serviss

"How can scientists be so positive that life does not exist on the planets because of extremely low temperatures and other reasons? The law of gravitation must exist there to some extent or there would be no mass formations. If gravitation exists, would not that cause interior heat sufficient to overcome extreme low temperatures on the surface, as is so evident on our own globe? Again, would not this heat tend to draw sufficient moisture to sustain life? I read every article you write.—M. J. C., New York."

I DO not think that "scientists are positive that life does not exist on the planets." Some are agnostic or non-committal on the subject, and some think that there probably is life on some of the planets, particularly Venus and Mars, though it is more than likely absent from other planets such as Jupiter and Saturn. In speaking of life in this sense it is necessary to draw a line somewhere, if we would have any ground whatever for reasoning and argument. We must start with definitions and terms of comparison, for to say broadly that because the Creator has infinite power there must be life on every planet, no matter how unlike the earth that planet may be, is a nonsequitur—that is, the conclusion does not follow from the premises. This is, perhaps, the most common of all forms of fallacy in logic.

Now, as to gravitation and heat. The law of gravitation exists not merely to some extent but to full extent on every planet. You may find it a bit of curious and interesting information to know what the force of gravity is on the surface of each of the eight planets, including the earth, that revolve around the star called the sun. Here immediately we have to introduce a term of comparison in order to have a standard by which to reckon the amount of the force. For this term we take the surface gravity on the earth. If we call that unity, or 1.00, then we find that on Mercury, the smallest planet and the one nearest the sun, the force is 0.41; on Venus, 0.82, or perhaps 0.85; on Mars, 0.38; on Jupiter, 2.42; on Saturn, 1.18; on Uranus, 0.90 on Neptune, 0.89.

This shows that only two of the planets have a greater force of surface gravity than the earth has, viz., Jupiter and Saturn, both of which are enormously large compared with the earth. Now, here appears a very curious relation, in which greater size counteracts the effect of a great or mass with regard to gravity.

You are right in supposing that the force of gravity on a planet plays an important part with reference to its habitability or suitability to the presence of life, but this is not to be because of the internal heat that it gives rise to. In the early stages of a planet's history, when its internal heat is sufficient to maintain a high temperature at its surface, it is unsuitable for life, in any sense in which we know life. It is not the internal heat of the earth that gives its surface the temperature that we find here; it is the radiation of the sun that does that. Put out the sun and in a few months the surface of the earth would be frozen to death. Then, too, heat does not "draw moisture." Heat expands liquid water into vapor, but in all its changes it creates water where it does not already exist, or raise vapor from dry rocks and soil.

Medbury Says—

One of the Newest Fads in Society Now Is Reducing to Music

One of the newest fads among society women is reducing to music.

They buy the latest song hit and then lose twenty pounds trying to sing it.

There is no suffering to this method except to the people who have to listen to you.

You won't feel a bit of pain as long as the neighbors can't get at you.

You wouldn't think there was much exercise to singing, but you'll find plenty of it ducking eggs and rocks.

Singing is healthy in the long run, the longer you run the more healthy it is.

All you've got to do is to keep two verses and a chorus ahead of the bricks.

There are also phonograph records on the market which help to reduce. They are so expensive that you lose weight worrying about how you're going to pay for them.

The only trouble is the collector who tries to collect the payments is the one who loses most of the weight.

With one of these phonographs you can take weight off any part of your body.

One dame lost a chin trying to sing the verse of a popular song.

Then she lost the other chin in the chorus.

They also have phonograph records which tell you what to eat.

You just put the record on the phonograph and it orders your dinner for you. These records were left uncalled for, however, until they print them in Greek.

This menu record is not such a wonderful idea. What they should have is a phonograph which will order your meal for you and pay the check at the same time.

With these talking machines in restaurants it won't be long before the talking machine will be printing their records on hot cakes.

You will not only be able to listen to your favorite opera, but you will be able to eat it.

Can you imagine asking for an order of "Gee, But I Hate to Go Home Alone," with syrup and a cup of coffee.

With all the perforations in waffles it wouldn't be hard to play them in the old-fashioned music boxes.

This idea is very simple. If you want to reduce, all you do is play the record, and if you want to gain, just eat it.

JOHN P. MEDBURY.

Copyright, 1922, by King Features Syndicate, Inc.